

2014 Lacey Lane
Crestview, FL 32536

OPEN MON. THRU SAT. 9 AM - 6 PM

850-689-3655/850-682-6920
or Toll Free: 1-866-739-6274

JANUARY THRU APRIL 2019

WHAT'S INSIDE???? A WORLD OF FUN, CREATIVITY & LEARNING!!!!!!

Clubs/Groups

BERNINA/JANOME Club (Jan & Mar).....	2
Embroidery Club (All Machines) (Feb & Apr).....	2
Artista Software Support Group.....	2

General Sewing Classes

Lola by Swoon.....	3
Luci Bag.....	3
Cut Loose Cell Phone Wallet.....	3
Cut Loose Charm Pack Stones.....	4
Annette by Swoon.....	4
Captivating Clutch.....	4
Cut Loose Mocha Placemats.....	5
Tiffany by Sallie Tomato.....	5
Poppins Bag.....	5
Jelly Roll Rug.....	5
Range Backpack by Noodlehead.....	5
Cut Loose You're So Square.....	6
Audrey By Sallie Tomato.....	6
Twister Tray.....	6

Quilting Classes

Beginning Quilting.....	5
Collage Quilting.....	4
Free Motion Fantasy.....	6

LONG ARM EVENT

Long Arm Demo with Vince Nutt.....	4
------------------------------------	---

Embroidery

School of Embroidery Creating A Patch.....	3
Lunch Box Quilts.....	6
School of Embroidery Stitch N Turn.....	4
School of Embroidery Quilting.....	5
School of Embroidery Goody Bag Toppers..	6
Edge to Edge Quilting in the Hoop.....	3

Craft No Sewing Required

Kimekomi Easter Ornaments.....	5
--------------------------------	---



WOW!! I JUST HAVE TO STOCK UP AT MARGIE'S END OF YEAR SALE!

OPEN NEW YEAR'S DAY!! JOIN US FOR FELLOWSHIP, FOOD AND BARGAINS GALORE!!!!

HAVE A SMARTPHONE? SCAN THIS CODE TO GO DIRECTLY TO MARGIE'S WEBSITE!!



BERNINA AND JANOME CLUB JAN 2019 **REVERSIBLE SUN HAT**

Get ready for Spring with a saucy little reversible hat you can wear gardening, sunbathing or just covering up a bad hair day? We'll be sewing circles and learning echo quilting and the secret of easy buttons! Please join us as we get ready for Spring!

Kit Fee: TBD + Supplies

Instructor: Merilee Kennedy

Mon., Jan. 21, Wed., Jan. 23 **OR** Sat., Jan. 26, 9:30-12:30

BERNINA AND JANOME CLUB MAR 2019 **MACHINE MAT WITH THREAD CATCHER**

Cushioned surface for your machine, 13 pockets for your favorite notions and tools, and a detachable monogrammed thread catcher. Fashionable and functional yet easy to sew.

Kit Fee: TBD + Supplies

Instructor: Deb Broxson

Mon., Mar. 18, Wed., Mar. 20, **OR** Sat., Mar. 23, 9:30-12:30

EMBROIDERY CLUB

Come One—Come All!! All Brands Welcomed! No club dues!!! Do not bring machines!!

The holidays are over and it is time to once again get back to our normal routines. The children are back in school, company is gone, the tree is down and you can now concentrate on your sewing and embroidery projects. Get those creative juices flowing—use your embroidery machine to embellish garments, add to home decor projects, and even to finish quilts. Attending embroidery club will give you lots of new ideas!!

Group Leader: Deb Broxson

Fri., Feb. 1, 10:00 –12:00

Fri., Apr. 5, 1:30 –3:30

LETTERS FROM BARBARA AND CLAUDIA

Thanks to all who have participated in the Bernina Artista Software program. It is very sad that I feel that I can no longer be in charge of the program, but time is catching up with me and my husband. After having to cancel the meetings the last few months I feel it is time for someone else to do the program. I wanted to send an email to everyone, but my computer crashed and I lost all my email addresses. Thanks again for all the wonderful memories.

Barbara

Barbara's retirement has left a "hole" in the recurring software classes. Margie asked and I said, "Yes" as long as Barbara held my hand to get me started. So you and I will start this new adventure together as I have been a customer, employee, and/or instructor for Margie since 2002. I look forward to sharing something new and exciting.

Claudia

ARTISTA SOFTWARE SUPPORT GROUP

BERNINA has a fantastic Software Support Program that has been developed by BERNINA educators. Margie has subscribed to this educational program and is making it available to you. Each of the projects deal with different levels and aspects of the artista software—regardless of your software version you will benefit from attending. You can obtain a CD containing all the instructional material for each session for the small fee of \$150.00 per year (or \$15.00 each). Purchasing the CD is not a requirement for attendance. There is no charge to belong to this group if software purchased at Margie's, otherwise \$35.00 per session.

Instructor: Claudia Wolf

Fri., Jan. 11, **OR** Sat., Jan. 12, 9:30-12:30

Fri., Feb. 8, **OR** Sat., Feb. 9, 9:30-12:30

Fri., Mar. 8, **OR** Sat., Mar. 9, 9:30-12:30

Fri., Apr. 5, **OR** Sat., Apr. 6, 9:30-12:30



FEBRUARY

DON'T FORGET EMBROIDERY CLUB THIS MONTH



GET YOUR HANDS ON THE BERNINA LONGARM MACHINE EVENT

BERNINA Longarm Division National Sales Manager, Vince Nutt, will be joining us on Wednesday, February 6th. He will demonstrate the Q24 longarm machine with frame as well as the Q20 sit down machine. He will show us all the wonderful features that these machines have and the magic of the Qmatic with the Q24 and frame! Then, there will be time for you to try out these amazing machines. Come prepared with any questions you may have for Vince. If you are considering a longarm machine in the near future, DO NOT miss this opportunity to discuss your questions with this noted longarm expert.

Vince Nutt is an expert in the field of longarm quilting machines. He has 15 years of experience in the longarm industry. He was Vice-President of Dealer Development of one of the largest longarm companies in the country. He was also involved in research and development for a longarm company. Vince has extensive knowledge of the longarm industry and the other longarm machines that are available and will be able to answer any of your questions.

Special Guest: Vince Nutt

Wed., Feb., 6, 1:30– 4:30 or 6:00 –9:00

CUT LOOSE CHARM PACK STONES

2 Session, 3 Hours Each

Create a very nice quilted table topper, wall hanging, or small throw using this quick quilting pattern. This pattern utilizes charm packs, which are 5" square precut packs.

Class Fee: \$30.00 + Supplies

Inst: Ashli Bugby

Fri., Feb. 1, 1:30-4:30 and Fri., Feb., 8, 1:30 –4:30

"ANNETTE" by SWOON

1 Session, 7 Hours (Bring Lunch)
(Intermediate)

Annette is as stylish as it is practical with a sleek and classic look . This bag features two exterior pockets and one zippered pocket. It is suitable for both vinyl and woven fabrics.

Class Fee: \$35.00 + Supplies

Inst: Merilee Kennedy

Sat., Feb. 2, 9:30-4:30

CAPTIVATING CLUTCH

1 Session, 7 Hours (Bring Lunch)
(Intermediate)

This cleverly constructed clutch bag comes in two sizes and features multiple pockets with minimal cutting. Glam it up with glitzy fabrics or go wild with bright colors and fun patterns. The optional strap turns it into a shoulder bag or messenger bag, making it the perfect choice for work, school, or travel.

Class Fee: \$35.00 + Supplies

Inst: Merilee Kennedy

Fri., Feb. 15, 9:30-4:30

SCHOOL OF EMBROIDERY CLASS #17: STITCH N TURN:

The Stitch N Turn technique has many applications in the embroidery world and it all but assures a perfect finished product once it is turned and pressed! In this class, learn how to use the Stitch N Turn technique with a quilt label that can then be permanently applied to the back of a quilt with no hand stitching required! This technique is not just for quilters, but can be used in numerous applications.

Class Fee: \$20.00 + Supplies

Instructor: Deb Broxson

Sat., Feb., 16, or Tues., Feb 19, 10:00-3:00

COLLAGE QUILTING

1 Session, 7 Hours (Bring Lunch)
(Beginner)

A little bit of color theory, a little bit of collage technique, and a little bit of inspiration all rolled up into a class! Make a colorful one-of-a-kind wall collage and later apply your acquired techniques and talent to a later unique design! We will determine a second meeting time before class ends on the first day. Come have some fun!

Class Fee: \$45.00 + Supplies

Inst: Merilee Kennedy

Wed., Feb., 27, 9:30-4:30, Second date TBD

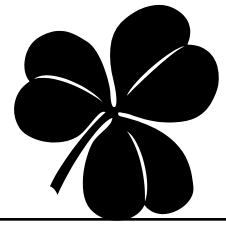
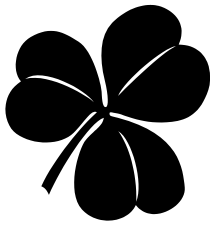

CUT LOOSE

MOCHA PLACEMATS

2 Session, 3 Hours
Confident Beginner to Intermediate Level

You will learn how to use some paper foundation kits to piece placemats with a flying geese pattern. Make them seasonal or the colors of your home decor. Pairs well with the "You're So Square" table runner pattern for a matching set!

Class Fee: \$30.00 + Supplies
Inst: Ashli Bugby
Fri., March 1, 1:30-4:30 and March 8,

BEGINNING QUILTING

9 Sessions, 3 Hours Each
Beginner Level

If you have visions of being an accomplished quilter, this is the class for you. If you have been quilting for some time and would like to brush up on your techniques. You will learn proper use of rotary cutters and rulers. Accurate cutting and piecing. We will discuss an easy way to make color choices. You will make a sampler with seven different blocks and add borders. But you are not finished yet! I'll show you how to square up your quilt, keep it square as you add borders, and put it together with batting and backing. Then we will complete the quilting and in the final class add the binding. When you have completed this series of classes you have ALL the basics to complete any quilt in your future.

Class Fee: \$100.00 + Supplies
Instructor: Claudia Wolf
Sat., Mar. 2, Mar. 30, Apr. 20, May 18, June 15, June 29, July 6, Jul. 20, Aug. 3, and Aug. 17

SALLIE TOMATO "TIFFANY"

1 Session, 9:30-4:30 (Bring Lunch)
Intermediate Level

Tiffany is a chic satchel bag, perfect for everyday style. This pattern has been cleverly designed to avoid using bias binding. This bag features an adjustable cross-body strap, handles, an exterior slip pocket, wide opening top with luggage style zipper closure and is fully lined.

Class Fee: \$35.00 + Supplies
Inst: Merilee Kennedy
Wed., Mar. 6, 9:30-4:30

SCHOOL OF EMBROIDERY CLASS #18 QUILTING:

In this lesson, you will learn how to use your embroidery machine to get professional quilting results. Edge-to-edge quilting is easy to do, and if you know how to place and space your designs the quilting will fill the space perfectly! Connecting designs at the stitch level has never been simpler. Learn the experts secrets to eliminating those unsightly thread tails.

Class Fee: \$20.00 + Supplies
Instructor: Deb Broxson
Tues., March 12, or Sat., March 16, 10:00 -3:00

POPPINS BAG

2 Sessions, 7 Hours Each
Intermediate (Bring Lunch)

Large zippered bag for carrying all your stuff! Pockets on the inside and outside. Can use yardage or 2 1/2" strips and 30" double-slide zippers. Great for carrying all your sewing projects! Bring Lunch.

Class Fee: \$90.00 + Supplies
Inst.: Claudia Wolf
Wed., Mar. 13 and Thurs.

JELLY ROLL RUG

1 Session, 7 Hours, Beginner Level
(Bring Lunch)

Quick and fun to make, the jelly roll rug is reminiscent of the antique rugs of yesteryear. Whether you use a jelly roll of pre-coordinated strips or use scraps from your stash, you're sure to enjoy making this fun sewing project.

Class Fee: \$35.00 + Supplies
Instructor: Merilee Kennedy
Fri., Mar., 15, 9:30 -4:30

KIMEKOMI EASTER ORNAMENTS

1 Session, 7 Hours

The elegant and easy Japanese craft of Kimekomi - making fabric ornaments. These make wonderful gifts and great decorations for your Easter Basket. Plus they're fun to make. Bring Lunch.

Class Fee: \$25.00 + Supplies
Inst: Deb Broxson
Fri., March 22, 9:30-4:30

RANGE BACKPACK

1 Session, 9:30-4:30 (Bring Lunch) Intermediate

A useful and fun backpack to make! It's great for any outing where you need to be hands free! The fold over top and closure keep things secure, while the zippered pocket keeps essentials within easy reach. Adjustable straps make it wearable in any season and for any outing.

Class Fee: \$35.00 + Supplies
Inst: Merilee Kennedy
Fri., Mar. 29, 9:30-4:30

APRIL

DON'T FORGET EMBROIDERY CLUB THIS MONTH

SCHOOL OF EMBROIDERY CLASS #19 GOODY BAG TOPPERS:

These In The Hoop Goody Bag Toppers are easy to make and great for any kind of party.

Class Fee: \$20.00 + Supplies
Instructor: Deb Broxson
Tues., April 9 or Sat., April 13,
10:00 -3:00

ANGIE'S LUNCH BOX QUILTS

1 Session, 7 Hours, Bring Lunch

Grab your favorite Lunch Box Quilt designs and let's get you started. We'll help you build your confidence and teach how to use the Mark A Block Templates for perfect placement. We will make as many blocks as possible in the time allowed. You may also get some creative guidance or opinions of other things you can make with your designs.

Class Fee: \$25.00 + Supplies
Inst: Deb Broxson
Fri., April., 19, 9:30 -4:30

CUT LOOSE YOU'RE SO SQUARE TABLE RUNNER

1 Session, 7 Hours (Bring Lunch)
(Beginner Level)

Do not confuse this class with Tammi's "It's Hip to be Square" serger class! Complete a quilted table runner featuring fabrics from a 10" Layer Cake pack. Construction is on your sewing machine. Great in seasonal fabrics or fabric to match your home decor.

Class Fee: \$30.00 + Supplies
Inst: Ashli Bugby
Fri., Apr. 12, 9:30-4:30

TWISTER TRAY

1 Session, 7 Hours (Bring Lunch)
(Advanced Beginner)

This is a fun way to show off the Mini Twister tool pinwheels and Bosal Heat Moldable Plus. The tray is great for a variety of uses, holding mail, craft projects, cookies and more. Great for advanced beginners.

Class Fee: \$30.00 + Supplies
Inst: Claudia Wolf
Wed., Apr. 24, 9:30-4:30

SALLE TOMATO AUDREY

1 Session, 7 Hours (Bring Lunch)
(Intermediate Level)

Audrey is a modern, zipper top tote bag. This bag features an adjustable cross-body strap, a hidden exterior pocket, an interior slip pocket and zipper closure. Fantastic for showing off your favorite prints or quilted fabric.

Class Fee: \$35.00 + Supplies
Inst: Merilee Kennedy
Wed., April. , 17, 9:30-4:30

FREE MOTION FANTASY

1 Session, 7 Hours

With easy cut-out and placement of designs on a square base, we will create an exquisite centerpiece for your table. Using one border print and one background print, to construct a square base. Then we will use strategic placement of cut-outs and thread painting to complete a beautiful table topper! No previous free-motion experience is required to participate in this fun open design class! Bring your lunch and join us for a day of inspired sewing!

Class Fee: \$35.00 + Supplies
Inst: Merilee Kennedy
Fri., Apr. 26, 9:30-4:30

There's that new long arm I need to look at?

NEW BERNINA **Q24 LONGARM**



WE WILL BE CLOSED FOR
CHRISTMAS TUESDAY,
DECEMBER 25TH AND
WEDNESDAY,
DECEMBER 26TH
FOR FAMILY TIME.
MERRY CHRISTMAS!



FROM MARGIE'S DESK

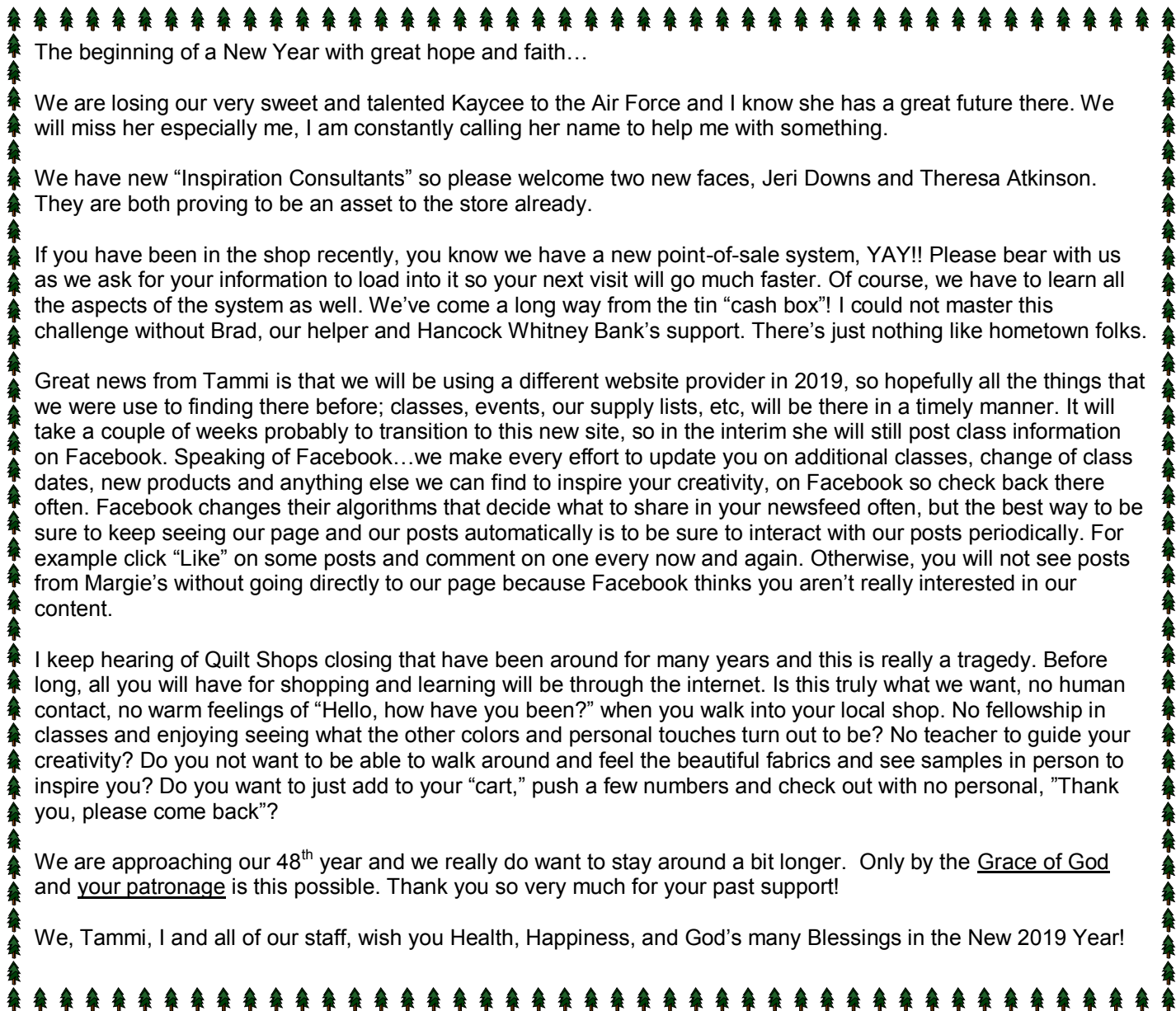

The beginning of a New Year with great hope and faith...

We are losing our very sweet and talented Kaycee to the Air Force and I know she has a great future there. We will miss her especially me, I am constantly calling her name to help me with something.

We have new "Inspiration Consultants" so please welcome two new faces, Jeri Downs and Theresa Atkinson. They are both proving to be an asset to the store already.

If you have been in the shop recently, you know we have a new point-of-sale system, YAY!! Please bear with us as we ask for your information to load into it so your next visit will go much faster. Of course, we have to learn all the aspects of the system as well. We've come a long way from the tin "cash box"! I could not master this challenge without Brad, our helper and Hancock Whitney Bank's support. There's just nothing like hometown folks.

Great news from Tammi is that we will be using a different website provider in 2019, so hopefully all the things that we were use to finding there before; classes, events, our supply lists, etc, will be there in a timely manner. It will take a couple of weeks probably to transition to this new site, so in the interim she will still post class information on Facebook. Speaking of Facebook...we make every effort to update you on additional classes, change of class dates, new products and anything else we can find to inspire your creativity, on Facebook so check back there often. Facebook changes their algorithms that decide what to share in your newsfeed often, but the best way to be sure to keep seeing our page and our posts automatically is to be sure to interact with our posts periodically. For example click "Like" on some posts and comment on one every now and again. Otherwise, you will not see posts from Margie's without going directly to our page because Facebook thinks you aren't really interested in our content.

I keep hearing of Quilt Shops closing that have been around for many years and this is really a tragedy. Before long, all you will have for shopping and learning will be through the internet. Is this truly what we want, no human contact, no warm feelings of "Hello, how have you been?" when you walk into your local shop. No fellowship in classes and enjoying seeing what the other colors and personal touches turn out to be? No teacher to guide your creativity? Do you not want to be able to walk around and feel the beautiful fabrics and see samples in person to inspire you? Do you want to just add to your "cart," push a few numbers and check out with no personal, "Thank you, please come back"?

We are approaching our 48th year and we really do want to stay around a bit longer. Only by the Grace of God and your patronage is this possible. Thank you so very much for your past support!

We, Tammi, I and all of our staff, wish you Health, Happiness, and God's many Blessings in the New 2019 Year!

IMPORTANT CLASS POLICY INFORMATION

- **Classes must be paid for at the time of registration—this will insure you have a space in the class.**
- **Forty-eight hour cancellation notice is required to refund or credit fees. No refunds for special events.**
- **A supply list will be provided at the time of paid registration.**
- **All brands of sewing machines are welcome unless otherwise specified in the description.**
- **As a courtesy to others, please mute cell phones while in class and exit the class to make/take a call.**
- **Please have all supplies prepared as requested by the teacher prior to class. Label your equipment to avoid confusion and to let us get your left items back to you.**
- **Please, only registered, paying students in classes.**
- **Classes will start promptly at the time specified, please try to be set up and ready to go by class start time!**

Thank you!

We hope all of these policies will help you get the most value and enjoyment from your class time!



END-OF-YEAR CLEARANCE SALE

Thurs., Dec., 27, 2018 through Wed., Jan., 2, 2019

OPEN NEW YEARS DAY!!!

25% OFF ALL FABRICS

(30% IF YOU EMPTY THE BOLT)

35 % OFF OF CHRISTMAS FABRICS

1/2 YARD CUTS MINIMUM
PLEASE

**25% OFF ALL BOOKS &
PATTERNS**

25% OFF MACHINE ACCESSORIES

**SPECIAL PRICING ON ALL BERNINA
AND
JANOME MACHINES!!**

**SOME WITH EXTRA HOLIDAY
PREMIUMS WHILE SUPPLY LASTS!!!**

20% OFF HORN CABINETS

**INCLUDES INSERT AND SHIPPING TO
MARGIE'S AT NO
ADDITIONAL CHARGE!!! HOME
DELIVERY AVAILABLE!!!**



FROM ALL OF US AT MARGIE'S
MAY YOU HAVE A MERRY
CHRISTMAS AND A HEALTHY,
SAFE & JOYOUS NEW YEAR!!!

SPEND NEW YEAR'S DAY WITH US
BROWSING AND ENJOYING
REFRESHMENTS!!!!