

Any pieces without Peltex or Pellon attached will be interfaced with SF101 (non- woven). No interfacing will be needed on the mesh trim pieces or bag binding.

I use cotton webbing 1 1/2" wide, but you can make fabric handles if you prefer as long as you have 84".

All pieces should be cut out and interfaced as listed before coming to class. There are a lot of pieces to be prepped and you won't be able to finish the bag in class if you don't have them all prepared.

A Teflon foot and a zipper foot are helpful. You will need straight pins even if you have wonder clips. Bring extra needles, you will be going over some thick areas and breakage happens.

If you have any questions, you can always contact me at any of the following:

Nancy Palmer on

Facebook

np3np3np3@att.net

661-427-3555 for text messages

<p>Front and Back Cut 2 14 x 10 1/2 Exterior</p>	<p>Zipper Tabs Cut 4 14 x 1 3/4 Exterior</p>	<p>Lining Tabs Cut 2 14 x 2 Exterior</p>
<p>Bottom Cut 1 14 x 9 Exterior</p>	<p>Back Pocket Cut 1 23 x 8 Exterior</p>	<p>Ironing Pad Cut 1 14 x 9 1/2 (can be pre-quilted)</p>
<p>Inside lining Cut 1 14 x 17 (attaches to iron pad)</p>	<p>Ext Front Pocket Cut 2 8 1/2 x 8 1/2 Ext and Lining</p>	<p>Front Pocket lining Cut 1 8 1/2 x 10</p>
<p>Front Pocket Top Cut 2 8 1/2 x 3</p>	<p>Straps Cut 2 42" long</p>	<p>Binding 84" by 2 1/2"</p>
<p>Sides Cut 4 Use pattern (2 mirrored sets)</p>	<p>Pocket 3 Cut 2 13 1/2 x 20 Ext and Lining</p>	<p>Pocket 3 Short Cut 1 13 1/2 x 14</p>
<p>Pocket 3 Mesh Cut 1 16 x 5</p>	<p>Pocket 3 Mesh trim Cut 1 16 x 2</p>	<p>Pocket 2 Cut 2 13 1/2 x 20 Ext and Lining</p>
<p>Pocket 2 Mesh Cut 1 14 x 5</p>	<p>Pocket 2 Mesh trim Cut 2 14 x 2</p>	<p>Pocket 2 Elastic Cut 1 14"</p>
<p>Pocket 1 Sides Cut 2 20 x 3 1/2</p>	<p>Pocket 1 Center Cut 2 7 1/2 x 12 Ext and Lining</p>	<p>Pocket 1 Mesh Cut 1 8 x 4</p>
<p>Pocket 1 Mesh Trim Cut 2 8 x 2</p>	<p>Vinyl Cut 2 3 3/4 x 4 1/4</p>	<p>Batting Cut 1 14 x 26</p>
<p>Peltex Cut 2 13 1/2 x 10 Front and Back Ext</p>	<p>Peltex Cut 1 13 1/2 x 8 1/2 Bottom</p>	<p>Pellon 809 Cut 2 Side Pattern (or 2 layers SF101)</p>



Be sure print at 100%

1"

Side Pattern
Piece A

Attach Piece B Here

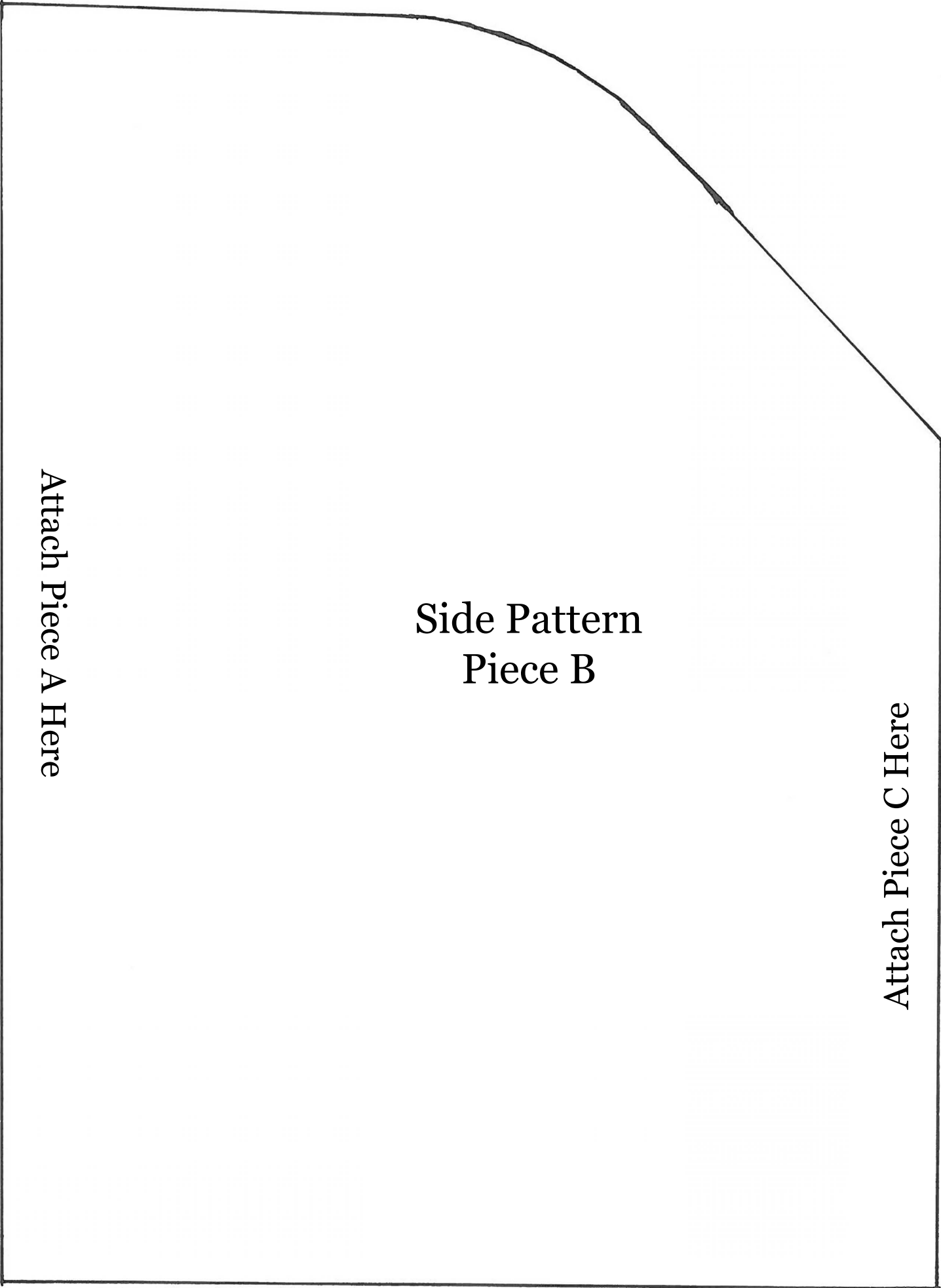

Side Pattern
Piece B

Attach Piece A Here

Attach Piece C Here

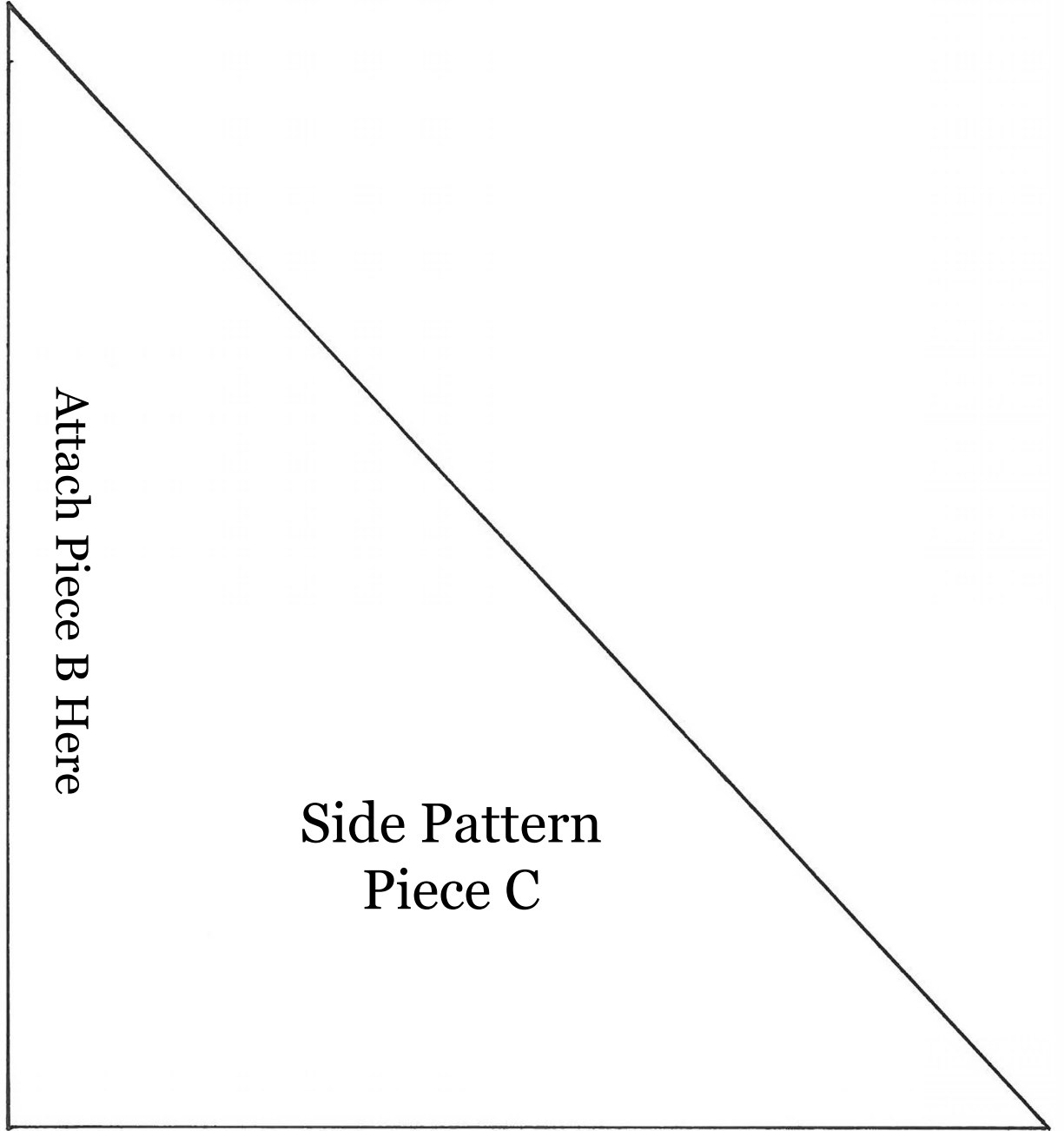

Attach Piece B Here

Side Pattern
Piece C