



Oakley City

STAFF REPORT

To: Oakley City Planning Commission
Report Date: August 25, 2017
Meeting Date: August 28, 2017
Author: Tami Stevenson, Community Planner

Title: Crisland Farms Subdivision

Type of Item: Subdivision - Preliminary Plat - Public Hearing with possible recommendation

EXECUTIVE SUMMARY: The applicant wishes to subdivide their property into 7 lots. The property has 38.48 acres and is located in an A-5 zone. This subdivision meets all requirements in the Oakley Land Use development Codes.

A. Project Description

- **Project Name:** Crisland Farms Subdivision
- **Applicant(s):** Kendell Tiny Woolstenhulme
- **Owner(s):** Tiny Woolstenhulme
- **Location:** 655 Boulderville Rd., Oakley, UT
-
- **Parcel Number(s):** OTBV-295
- **Size:** 38.48 acre
- **Zone District:** Agricultural 5 (A-5)
- **Density:** One dwelling unit per one 5acre
- **Adjacent Land Uses:** Residential/Agricultural
- **Existing Uses:** Residential/Agricultural
- **Preliminary Plat** – Provided
- **Public Hearing** – Public notice was given for a public hearing at this Planning Commission meeting

B. Background

Applicant wishes to subdivide their property into 7 lots. Each lot meets the minimum lot size for the A-5 zone. The applicant is creating 7 new lots. 6 lots are ½ acre each with the remainder lot being 32.71.

C. **Community Review**

Application date was August 8, 2017. Applicant presented a preliminary plat on August 8, 2017.

D. **Identification and Analysis of Issues**

Zone related considerations - i.e. lot size, frontage & density etc. & impact on neighboring property owners.

E. **Findings/ Code Criteria and Discussion**

Application appears to meet all Oakley Land Management and Development Code requirements.

Public Infrastructure – Discussion of specific needs and requirements as appropriate.

Standards for Review: The city must find that the application meets all codes and ordinances pertaining to the creation of a subdivision.

Ordinances and Statues that Apply:

Oakley City Land Management and Development Code – Chapters: 10, 12 & 13. (*See below*)

G. **Recommendation(s)/Alternatives**

Conditional Affirmative - Staff recommends that the planning commission conduct a public hearing pursuant to section 13.04.d of the development code and forward a positive recommendation to the City Council.

Items for review:

1. Surface water runoff drainage systems?
2. Subsurface water drainage systems as appropriate
3. Utilities and public infrastructure connections identified
4. Culinary water systems
5. Sanitary sewer systems
6. City survey monuments
7. Permanent markers to identify lot corners (as required by Oakley City Engineering)
8. Fire hydrant?
9. Fire code compliance
10. Curbs, gutters, and sidewalks required?
11. Other details as required by the planning commission

ORDINANCE REVIEW:**10.06.3 Width and Road Frontage Requirements (Zone R1-0.5)**

The minimum width requirement for any building site shall be one hundred (100) feet plus twenty (20) feet for each additional dwelling unit, which shall abut along a public road or private right-of-way.

12.3 Residential Driveways

12.3.a Driveways - all residential lots - min. 12 feet approach

12.4 Culinary Water Systems - provided to each lot to meet City's specs**12.5 Fire Hydrants - Installed by the developer to City & Fire District specs****12.6 Sanitary Sewer Systems - To each lot to meet City's specs for properties within 300 feet of the sewer main.****12.7 Drainage Systems - Must handle all runoff from a 100 year storm to city specs.****12.8 High Water Table Areas - Mitigation required?****12.10 Natural Waterways - - identification and alteration required?****12.17 Monuments - Survey monuments must be indicated on the final plat and accurately installed by a licensed land surveyor before any subdivision improvements are accepted.****12.18 Easements**

12.18.a Easements for utilities and drainage must be provided where necessary as determined by various public utility agencies and the city.

12.18.d Easements for public trails may be required by the city or other public agencies.

12.19 Public Utilities

12.19.b Utilities must be buried as determined by the city.

12.19.c Utility structures must be included as on construction drawings submitted with the final plat.

12.23 **Lots**

12.23.a Every parcel of land must comply with the City Zoning Ordinance and be platted as part of a subdivision. No parcel may be left un-plated or undevelopable.

12.23.b All lots must have the required square frontage on a dedicated and /or an improved street.

12.26 **Additional Requirements**

The Planning Commission is empowered to require additional, reasonable improvements to mitigate any detrimental effects to surrounding property and residents and to safeguard the general welfare of the future inhabitants of the development.



WOODVILLE

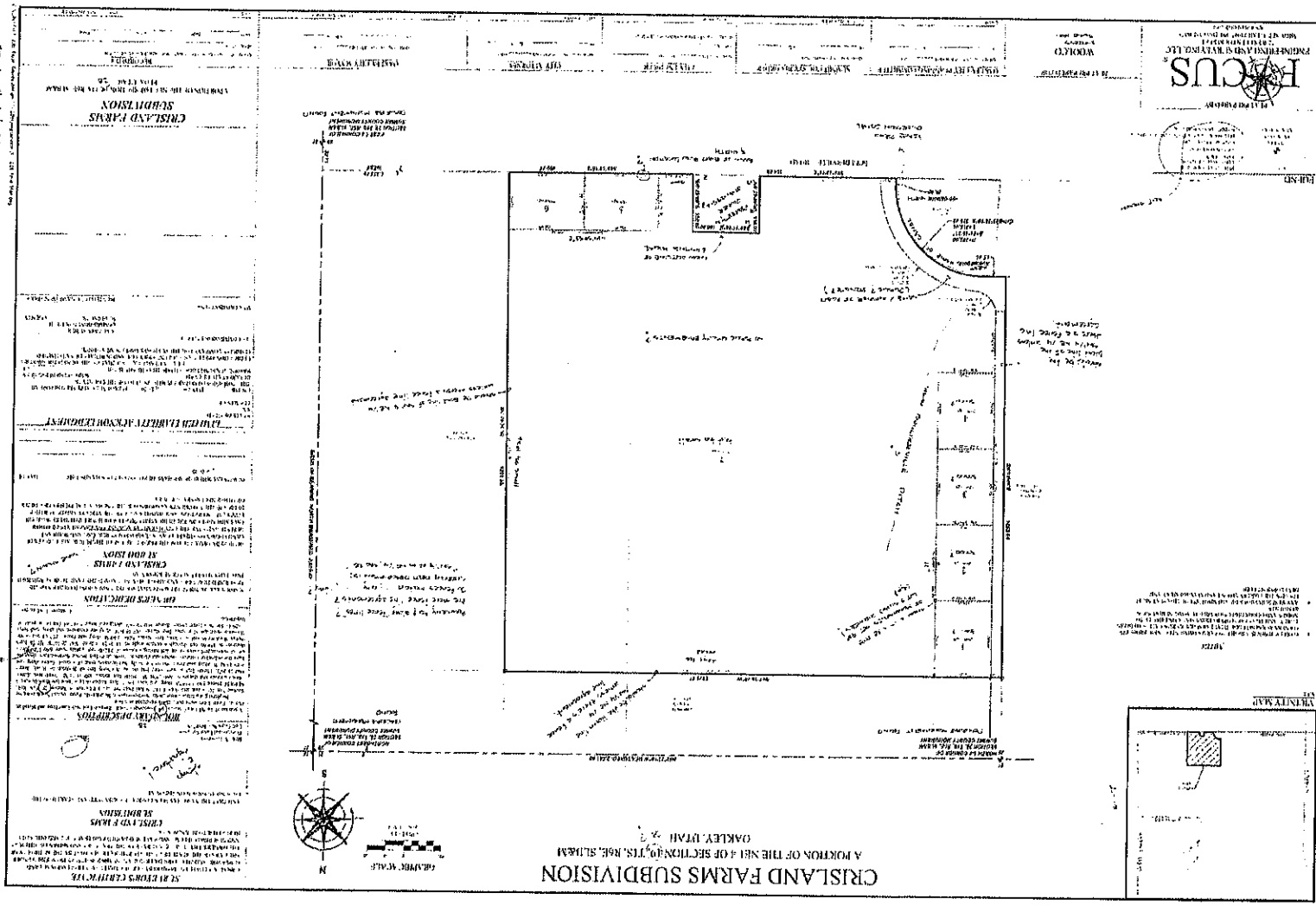

CRISLAND FARMS SUBDIVISION
A PORTION OF THE NE1/4 OF SECTION 10, T18S, R06E, S18E, D36M
OAKLEY, UTAH



CRISLAND FARMS SUBDIVISION
SUBDIVISION MAP
COMMISSIONERS OF THE LAND OFFICE OF THE STATE OF UTAH
DIVISION OF LAND MANAGEMENT
SALT LAKE CITY, UTAH

CRISLAND FARMS SUBDIVISION
PLANNING AND DEVELOPMENT AGREEMENT
THIS AGREEMENT is made this 1st day of June, 1988, between
CRISLAND FARMS SUBDIVISION, INC., a corporation organized under the laws of the State of Utah, and
WOODVILLE ENGINEERING AND SURVEYING LTD., a corporation organized under the laws of the State of Utah.
WITNESSETH that the parties hereto have agreed upon the terms and conditions set forth herein for the
development and construction of the CRISLAND FARMS SUBDIVISION, and the parties hereto have caused this Agreement
to be signed by their duly authorized representatives and have hereunto set their hands and seals at Salt Lake City,
Utah, this 1st day of June, 1988.

CRISLAND FARMS SUBDIVISION, INC.
BY: _____

WOODVILLE ENGINEERING AND SURVEYING LTD.
BY: _____

PLANNING AND DEVELOPMENT AGREEMENT
THIS AGREEMENT is made this 1st day of June, 1988, between
CRISLAND FARMS SUBDIVISION, INC., a corporation organized under the laws of the State of Utah, and
WOODVILLE ENGINEERING AND SURVEYING LTD., a corporation organized under the laws of the State of Utah.
WITNESSETH that the parties hereto have agreed upon the terms and conditions set forth herein for the
development and construction of the CRISLAND FARMS SUBDIVISION, and the parties hereto have caused this Agreement
to be signed by their duly authorized representatives and have hereunto set their hands and seals at Salt Lake City,
Utah, this 1st day of June, 1988.

CRISLAND FARMS SUBDIVISION, INC.
BY: _____

WOODVILLE ENGINEERING AND SURVEYING LTD.
BY: _____

CRISLAND FARMS SUBDIVISION
PLANNING AND DEVELOPMENT AGREEMENT

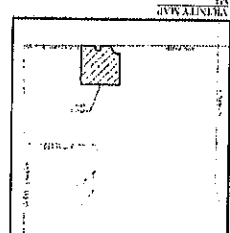

PUBLIC NOTICE

The Oakley City Planning Commission will hold a public hearing on Monday August 28, 2017 at 6:00 p.m. at Oakley City Hall, 960 W. Center, Oakley, UT.

The purpose of the hearing is to discuss, with possible recommendation a preliminary plat for the Crisland Farms Subdivision. The property is located at 655 Boulderville Rd. The applicant is Kendell Tiny Woolstenhulme. The property tax id is OTBV- 295.

Comments on the proposed application may be made at the hearing or submitted in writing to Tami Stevenson, City Recorder, prior to 4:30 p.m. on the day of the public hearing.

~~In compliance with the Americans Disabilities Act, individuals needing special accommodations during this hearing should notify the City recorder, Konni Thompson at (435) 783-5734 at least 3 days prior to the hearing.~~

PUBLIC NOTICE is hereby given that the Oakley City Planning Commission will conduct its regular meeting at the above time and place specified. Posted in 3 Places, and e-mailed to Summit County News for publication on August 11th & August 18th 2017.