

Travel package offered by
Travel Quest LLC
Florida Seller of Travel
No. ST45082

Trip sponsored by
 *Stitcher's Quest*
Creative Sewing Center



Quilting & Sewing Camp at Blue Lake May 11-15, 2026

Join us for a four-day event at Blue Lake Camp and Retreat Center, 8500 Oakwood Ln, Andalusia, AL

- Register by July 30 for chance of winning \$100 Gift Card from Stitcher's Quest
- Accommodations: Blue Lake's Oakwood Lodge - linens provided
- Choose a 2-day or 4-day stay
- Registration by attached form for camp fees, lodging, & meals
- Classes and sewing lounge in 2-day and 4-day formats
- Enroll in classes online at [StitchersQuest.com](https://www.stitchersquest.com) - seating is limited
- Each camper will receive a Souvenir Goody Bag from Stitcher's Quest



Step 1 - Complete Registration Form for Camp Fees - Mail Registration Fee of \$50

Step 2 - Enroll in classes at: <https://www.stitchersquest.com/classes>

Step 3 - April 10, 2026: Final Payment for Camp Fees & Meal Plan - no refunds after this date

All attendees must complete and pay both Camp Registration and Class Enrollment

Double-occupancy rooms have en suite bathrooms. Triple-occupancy rooms are located in another wing of the building and have dorm-style bathrooms down the hall.

Day campers are welcome but have a day-camper fee that is required by Blue Lake Campground. Limited RV parking is available.

We will not be using individual kitchens. Meals will be available in the lodge dining room. Please choose a meal plan that suits your planned time at campground.

Alcohol is prohibited at Blue Lake Campground.

Choice of classes is subject to seating capacity. All classes are 2-day or 4-day, allowing plenty of time for detailed instructions and completion of most projects. There will be a daytime option for a proctored Sewing Lounge to work on projects of your choice among friends and with beginner-level assistance. Evening-to-midnight open sewing will be available on Monday, Tuesday, and Wednesday. All classes require that you bring your own machine and basic sewing tools. Check each class supply list for specifics on fabric and notions required.

Basic Schedule:

Monday

Arrive & Check-In between 3pm and 5pm.

Dinner at the Dining Hall at 5pm.

Assembly at 6:30pm

Tuesday, Wednesday, and Thursday

Breakfast in Dining Hall starts at 7:30am

Classes start at 9am

Lunch is at Noon

Back to class at 1:30pm for the afternoon, ending at 4:30pm

Dinner at the Dining Hall at 5pm

Assembly at 6:30pm for announcements.

Quilter's Garage Sale on Tuesday evening.

Optional games & activities.

Open Sewing to midnight.

Friday

Breakfast in Dining Hall starts at 7:30am

Rooms cleared before classes at 9am

Classes start at 9am

Lunch is at Noon

Back to class at 1:30pm for the afternoon, ending at 4:30pm

Final announcements and departure by 5:30pm

Planned Classes

Register online for classes at www.StitchersQuest.com

2-Day Classes

Double Flip Shoulder Bag - Kaye Joachim

Adventures in Cork & Leather - Teresa Atkinson

Kimberbell 2-Day Event - Margaret Kota

Storm at Sea Quilt, Foundation Paper Piecing - Kaye Joachim

Not Your Grandmother's Dresden Plates - Anne Johnson

Twister Tray - Tish Cannon

Sewing Lounge, bring your project - Staff

4-Day Classes

A Place for Everything, a byAnnie Bag - Amy Hughes

Beginning Quilting 101 - Barb Tyler

3D Floral Embroidery w/Quilting In-The-Hoop - April Jeahn

Sewing with Jelly Rolls - Kris Priester

Quilting & Sewing Camp at Blue Lake

May 11-15, 2026

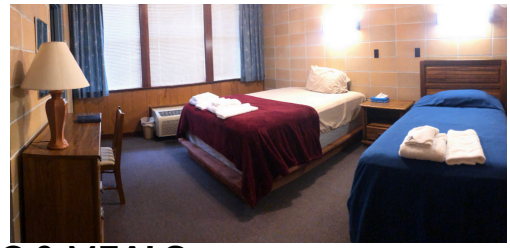

REGISTRATION, LODGING & MEALS

Name _____ Roommate(s) _____

Address _____ Phone _____

E-Mail _____ Guild _____

Special Needs/Requests _____

		Totals
Registration Fee (required & non-refundable)	\$50	<u>\$50</u>
Day-Camper Fee/week (required if not lodging)	\$35	_____

Lodging Choice:

<input checked="" type="checkbox"/> Single occupancy - All 4 nights	\$380
<input checked="" type="checkbox"/> Single occupancy Sunday/Monday	\$180
<input checked="" type="checkbox"/> Single occupancy Tuesday/Wednesday	\$180
<input checked="" type="checkbox"/> Double occupancy - All 4 nights	\$250
<input checked="" type="checkbox"/> Double occupancy Sunday/Monday	\$130
<input checked="" type="checkbox"/> Double occupancy Tuesday/Wednesday	\$130
<input checked="" type="checkbox"/> Triple occupancy - All 4 nights	\$180
<input checked="" type="checkbox"/> Triple occupancy Sunday/Monday	\$110
<input checked="" type="checkbox"/> Triple occupancy Tuesday/Wednesday	\$110
<input checked="" type="checkbox"/> RV Full Hookup - All 4 nights - 1 occupant	\$180

Chosen Lodging Amount _____

Meal Plan:

<input checked="" type="checkbox"/> All Meals - All days (12 meals)	\$140
<input checked="" type="checkbox"/> Lunches Only Monday/Tuesday (2 meals)	\$ 26
<input checked="" type="checkbox"/> Lunches Only Wednesday/Thursday (2 meals)	\$ 26
<input checked="" type="checkbox"/> Sunday dinner through Tuesday lunch (6 meals)	\$ 80
<input checked="" type="checkbox"/> Tuesday dinner through Thursday lunch (6 meals)	\$ 80

Chosen Meal Plan Amount _____

Total Registration, Lodging & Meal Plan _____

Amount Enclosed _____

Balance due by April 10, 2026 _____

Booking, Payment, and Cancellation Policy:

In order to confirm your reservation, a non-refundable registration fee of \$50 per person is required. Full payment for day campers, lodging, and meal plans are required by April 10, 2026. Registration, day fee, meal plan, and accommodation charges should be made by check and mailed to **Travel Quest LLC**, 300 Mary Esther Blvd, Ste 91, Mary Esther, FL 32569. Checks are preferred; credit card payments will incur 3% processing fee.

Travel Insurance is recommended - purchase from insurer of choice.

I have read and understand the payment and cancellation policy.

Signature _____