

NOTICE:



Your Street Will Be Closing

Tuesday June 26th OR Thursday June 28th

****See over for map of your street's specific day of closure****

WHY IS MY ROAD CLOSING?

Roads in your subdivision are having a pavement preservation treatment installed that will help significantly extend the life of asphalt streets. The benefits of properly maintained streets include higher property values, a smoother/safer ride, and reduced costs to the community by prolonging the need for replacement.

WHAT IF MY CAR IS PARKED ON A ROAD THAT IS CLOSED?

Work will commence at 7:00 AM and the streets being treated will be closed for 24 hours. A tow truck will be called for any cars parked on the streets scheduled to be treated that day. Please do not park within 50 feet of any street being worked on. Towing expenses will be the owner's responsibility.

WHAT IF I DRIVE ON THE ROAD WHILE CLOSED?

You will be liable for damage to your vehicle and to repair the area of road you have driven on. Minimum repair cost is \$600, maximum \$3,000, to repair the installed surface treatment. In the event of a life threatening emergency, emergency vehicles will not be stopped from driving on the treated surface.

ALL OUTSIDE WATER MUST BE TURNED OFF

Water may damage the installation of the surface treatment. Please do not have sprinklers, hoses, etc... set to come on 24 hours before the road closure, during the road closure, or 24 hours after the road closure. Damage due to outdoor water use will result in the same repair cost of \$600 minimum, \$3,000 maximum, to repair the installed surface treatment.

IF WEATHER CAUSES A HALT TO THE PROJECT, YOUR STREET MAY BE REQUIRED TO BE CLOSED ANOTHER DAY. IF THIS HAPPENS, YOU WILL RECEIVE ANOTHER NOTIFICATION ONCE A DATE HAS BEEN APPROVED FOR THE RESCHEDULE.

Project Contacts

OFFICE @ 435-652-4427

Cody Seng @ 435-705-6156

Tom Bunnell @ 435-749-1373

Shane Pendergrass @ 435-773-7823



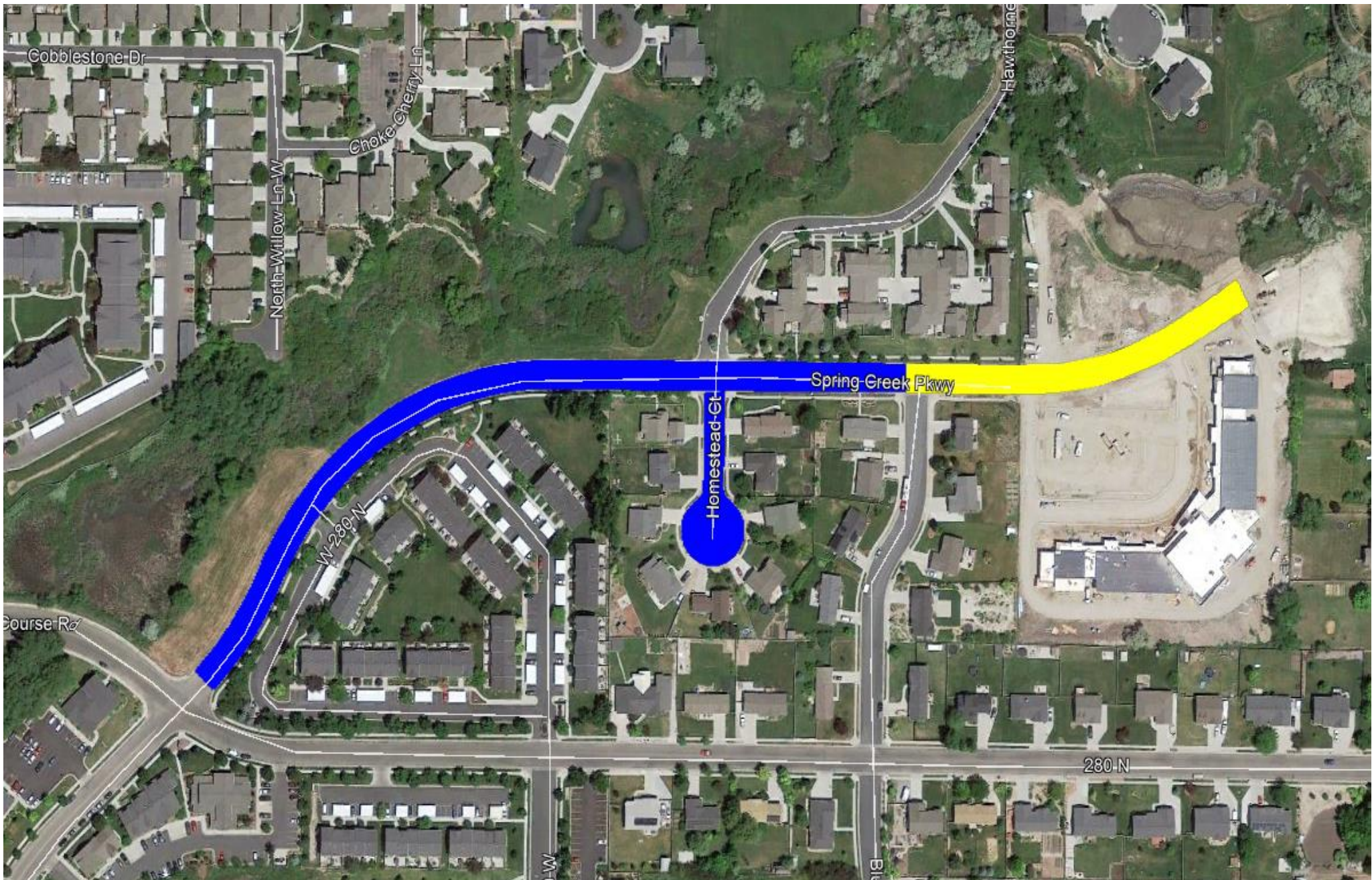

City of Providence:
The area highlighted in BLUE will be CLOSED on Tuesday June 26th
AND The area highlighted in YELLOW will be CLOSED on Thursday June 28th
for asphalt resurfacing. Please plan accordingly.