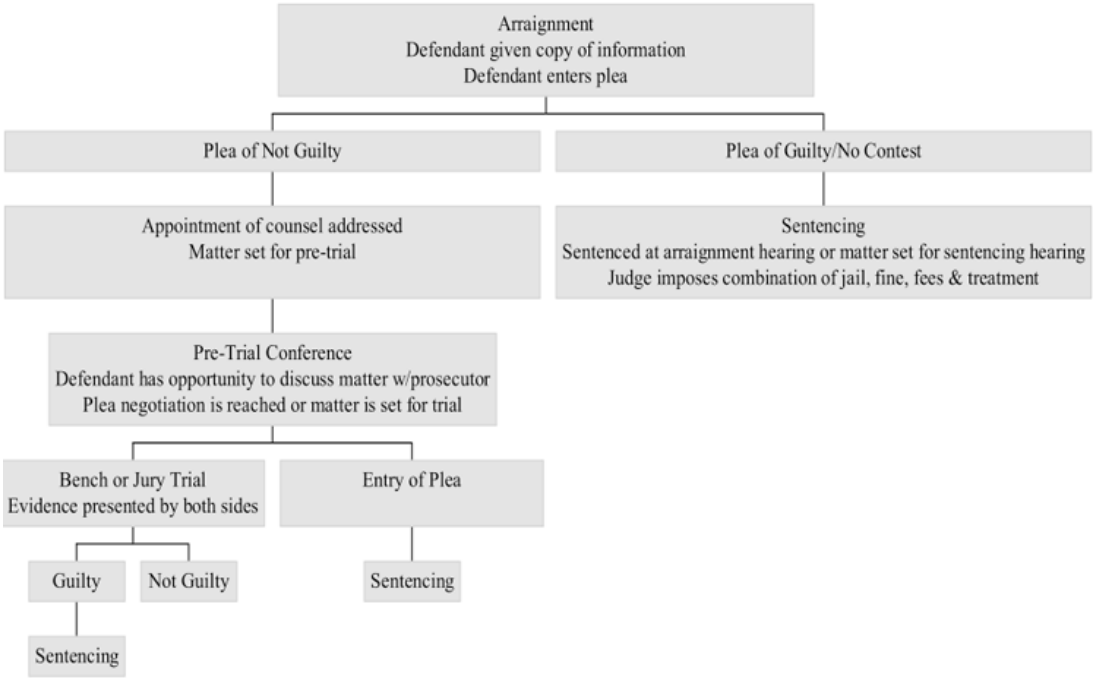
Arraignment
Defendant given copy of information
Defendant enters plea
Plea of Not Guilty
Plea of Guilty/No Contest
Appointment of counsel addressed
Matter set for pre-trial
Sentencing
Sentenced at arraignment hearing or matter set for sentencing hearing
Judge imposes combination of jail, fine, fees & treatment
Pre-Trial Conference
Defendant has opportunity to discuss matter w/prosecutor
Plea negotiation is reached or matter is set for trial
Bench or Jury Trial
Evidence presented by both sides
Entry of Plea
Guilty
Not Guilty
Sentencing
Sentencing