

**Salem City**  
Building Department  
PO Box 901  
Salem, UT 84653  
801-423-2770 ext. 205  
amys@salemcity.org

## FENCE SITE PLAN APPROVAL

(Please include drawing of proposed fence in pdf format. See examples and ordinance attached.)

Applicant Names: \_\_\_\_\_

Address: \_\_\_\_\_

Phone #: \_\_\_\_\_ Email: \_\_\_\_\_

Office Only

Approved: \_\_\_\_\_ **OR** Denied: \_\_\_\_\_

Date: \_\_\_\_\_

\_\_\_\_\_  
Steve Cox, Building Official

\_\_\_\_\_  
Brad James, Public Safety Director

Comments: \_\_\_\_\_

---

---

---

---

---

---

---

---

## TITLE FOURTEEN - COMPREHENSIVE ZONING ORDINANCE

### **14-1-090. Maximum Height of Fencing.**

Walls, hedges, or vision barrier fences which are located within 25 feet from the street property line shall not exceed 36 inches in height, unless approval is obtained from the Public Works Director and Public Safety Director after review of the site plan and the property and a determination is made that such wall, hedge, or vision will not affect the safety of motorist or pedestrians. Fences may be six feet in height if they are not a vision barrier fence. The Public Works director and Public Safety Director will not only inspect the involved property, but will inspect the streets, intersections, sidewalks, and driveways which may be impacted by such a wall, hedge, or vision barrier fence.

### **14-1-100. Clear view of Street Intersections.**

All properties located on the corners of intersecting streets shall be prohibited from having or permitting any obstruction which would obscure the view of automobile drivers approaching the intersection.



Street Name

D.P.

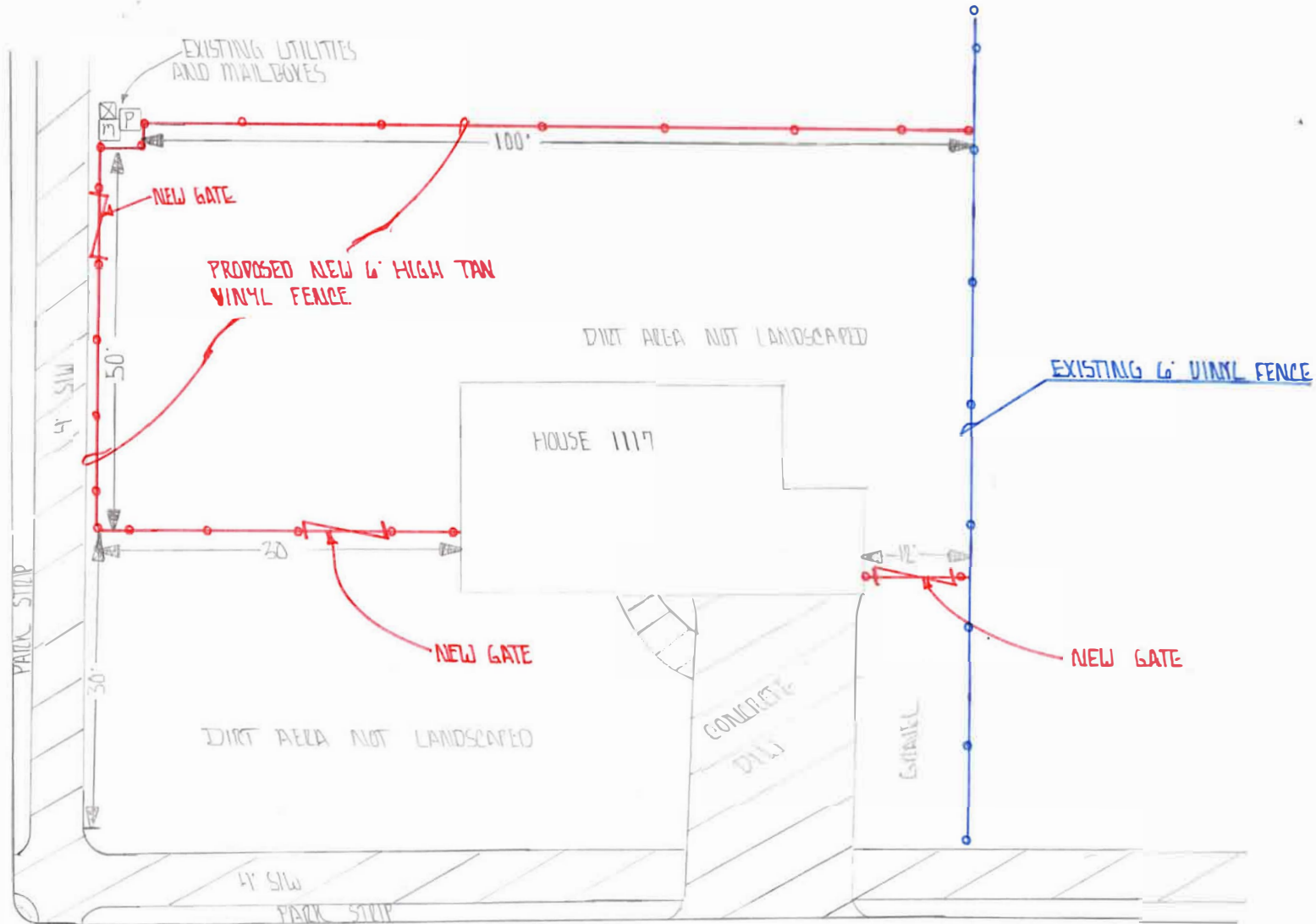

Street Name

Home Owner's Name  
Address  
Phone & Email

Sample Drawing of Plans

STREET

STOP

PROPERTY LINE

Driveway

PROPERTY LINE

SINGLE FAMILY  
DWELLING

Front

Driveway

PARK  
STRIP

STOP

STREET

STREET

