

TOWNSHIP 22 NORTH, RANGE 3 EAST OF THE THIRD PRINCIPAL MERIDIAN
VILLAGE OF DOWNS, McLEAN COUNTY, ILLINOIS

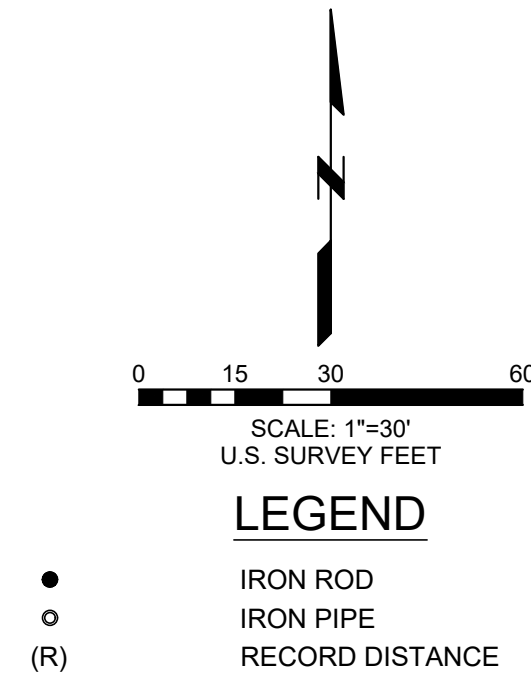

A part of the Northeast Quarter of Section 4, Township 22 North, Range 3 East of the Third Principal Meridian, McLean County, Illinois, more particularly described as follows: Beginning at a point where the Southwest Line of U.S. Route No. 150 (formerly Illinois State Highway No. 39) intersects the West Line of Outlot 29 in the Village of Downs. From said Point of Beginning, thence South 225 feet along the West Line of said Outlot 29; thence east 53.81 feet along a line which forms an angle to the right of 88°-40'-00" with the last described course; thence north 162.68 feet along a line which forms an angle to the right of 91°-23'-07" with the last described course to said Southwest Line of said U.S. Route 150; thence Northwesterly 81.48 feet along said Southwest Line which forms an angle to the right of 138°-29'-43" with the last described course to the Point of Beginning.

Farnsworth

GROUP

| ISSUE: | |
|--------|--------------------|
| # | DATE: DESCRIPTION: |

PROJECT:
PART OF NE 1/4 SECTION 4

DOWNS, ILLINOIS

Project No.: 0221046.00

REZONING PLAT

SHEET NUMBER: _____

1

File No.: 18-2265