

WALL TYPE SCHEDULE

 8" DRY STACK CMU WALL
REINFORCED & GROUT FILLED

FINAL DRAFT
NOT FOR
CONSTRUCTION

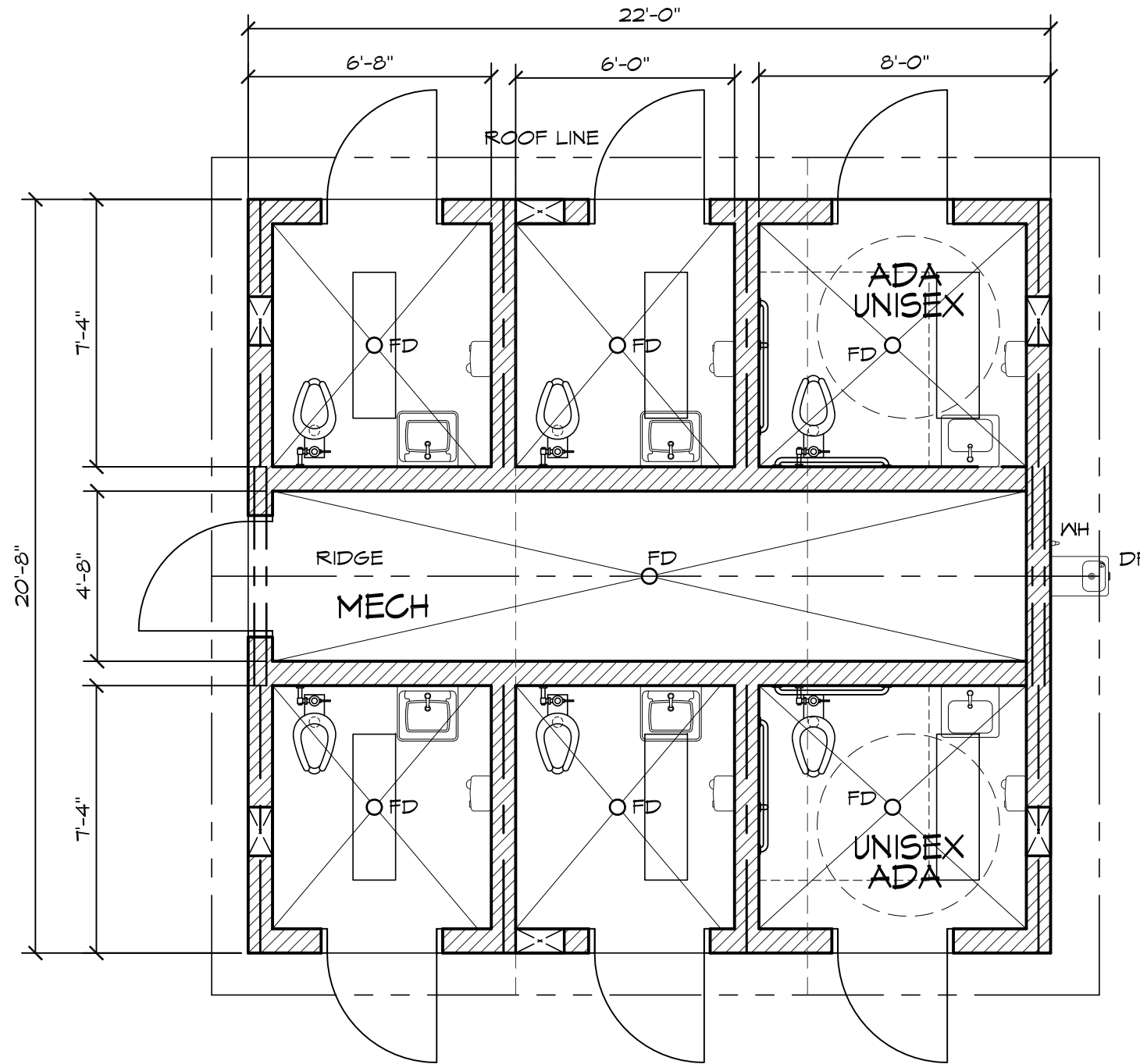

1

FLOOR PLAN

SCALE: 1/4" = 1'-0"



PRELIMINARY

**ARCHITECTS, ENGINEERS,
SURVEYORS & PLANNERS**
HGE
375 Park Avenue, Coos Bay, Oregon 97201 (541) 269-1166
110 N. W. Fifth Avenue/Portland, Oregon 97209 (503) 222-1687

ROMTEC
18240 NORTH BANK ROAD - ROSEBURG, OR 97470
(541) 486-3341 FAX (541) 486-0803

PROJECT: SIERRA SIX PACK SHOWER BUILDING

XXX
XXX
XXX

SHEET TITLE: TITLE1
TITLE2

PLAN SET# XXX

HGE# XXX

DATE: MM/DD/YY

REVISIONS

REV.	DATE:	BY

DRAWN BY: BE

SHEET NO. XX

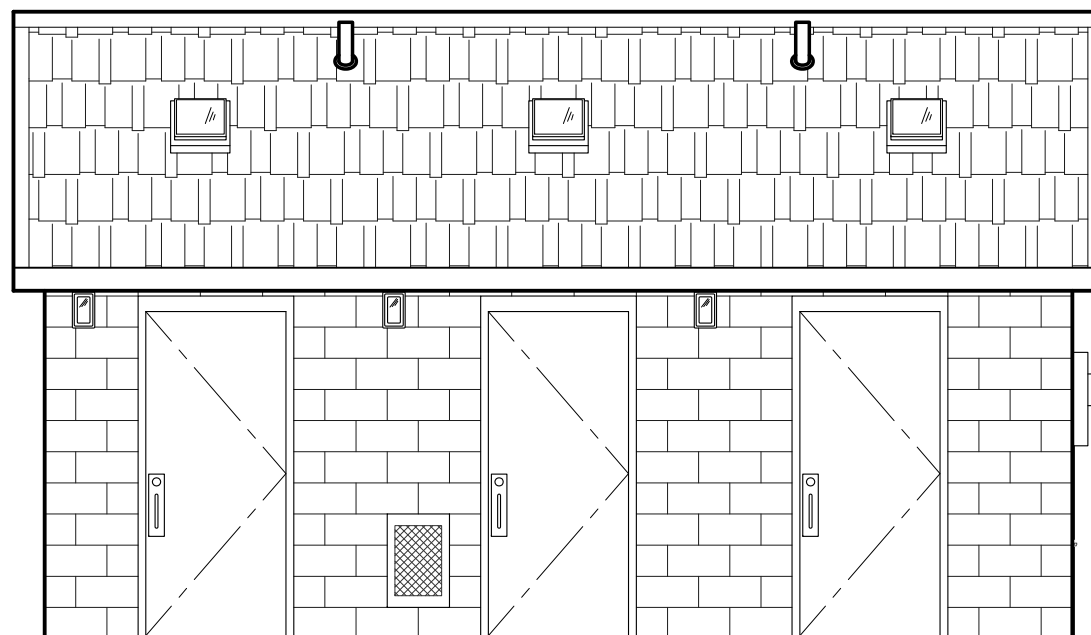

1 SOUTH ELEVATION
SCALE: 1/4" = 1'-0"

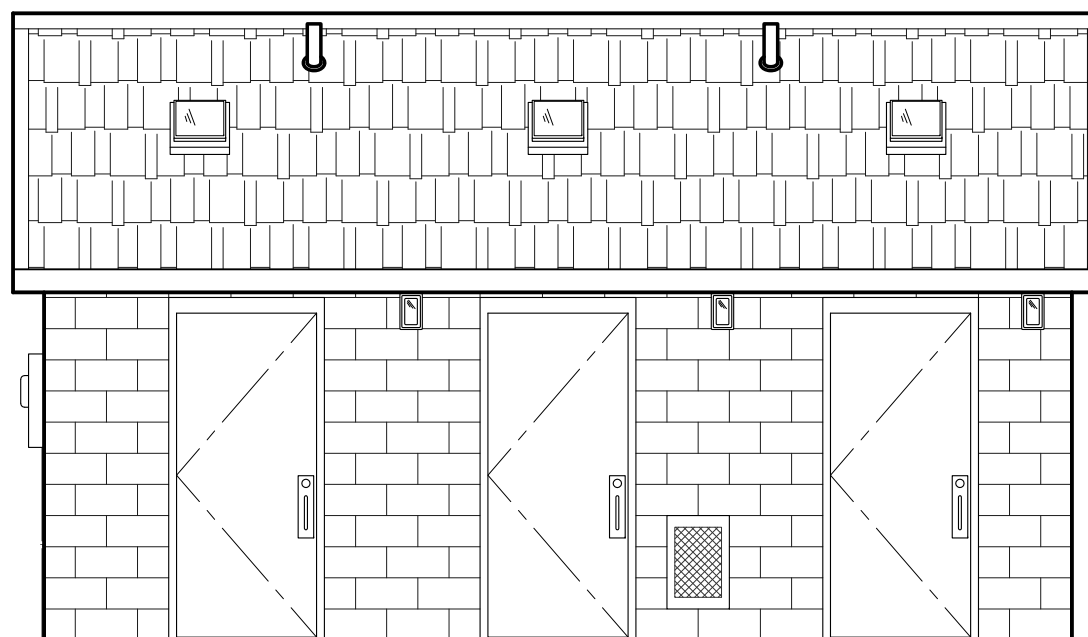

2 NORTH ELEVATION
SCALE: 1/4" = 1'-0"

FINAL DRAFT
NOT FOR
CONSTRUCTION

HGE
ARCHITECTS, ENGINEERS,
SURVEYORS & PLANNERS
375 Park Avenue/Cross Bay, Oregon 97201 (541) 289-1186
19 N. W. Fifth Avenue/Portland, Oregon 97209 (503) 222-1697

ROMTEC
18240 NORTH BANK ROAD - ROSEBURG, OR 97470
(541) 486-3341 FAX (541) 486-0803

PROJECT: SIERRA SIX PACK SHOWER BUILDING

XXX
XXX

SHEET TITLE: TITLE1
TITLE2

PLAN SET#
XXX

HGE#
XXX

DATE:
MM/DD/YY

REVISIONS

REV.	DATE:	BY

DRAWN BY:
BE

PRELIMINARY

SHEET NO.
XX

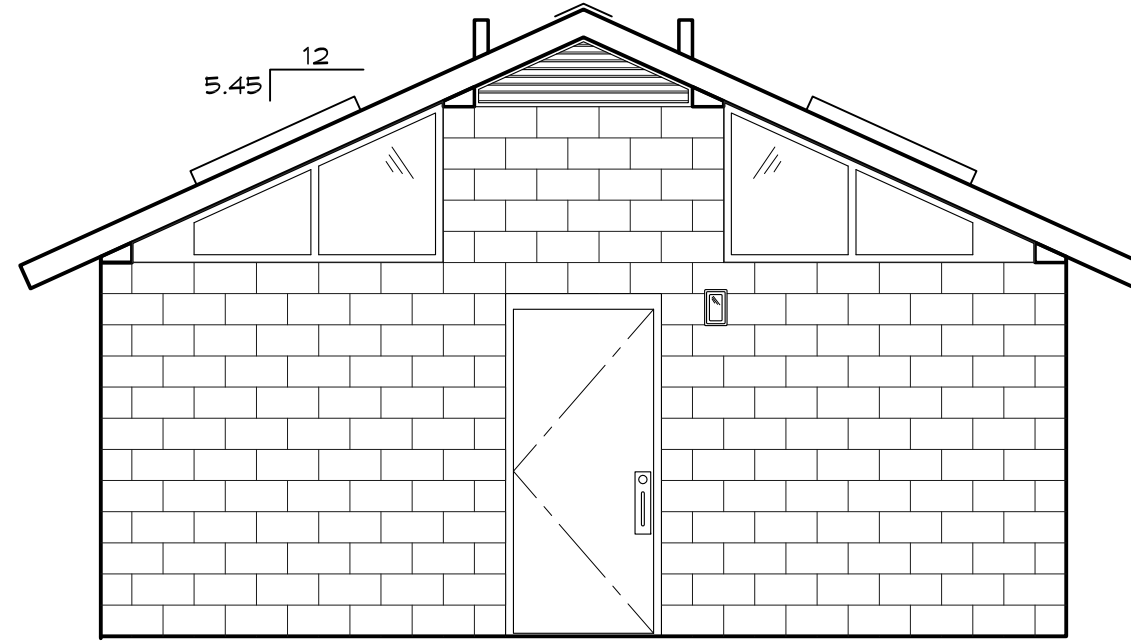

1 WEST ELEVATION
SCALE: 1/4" = 1'-0"

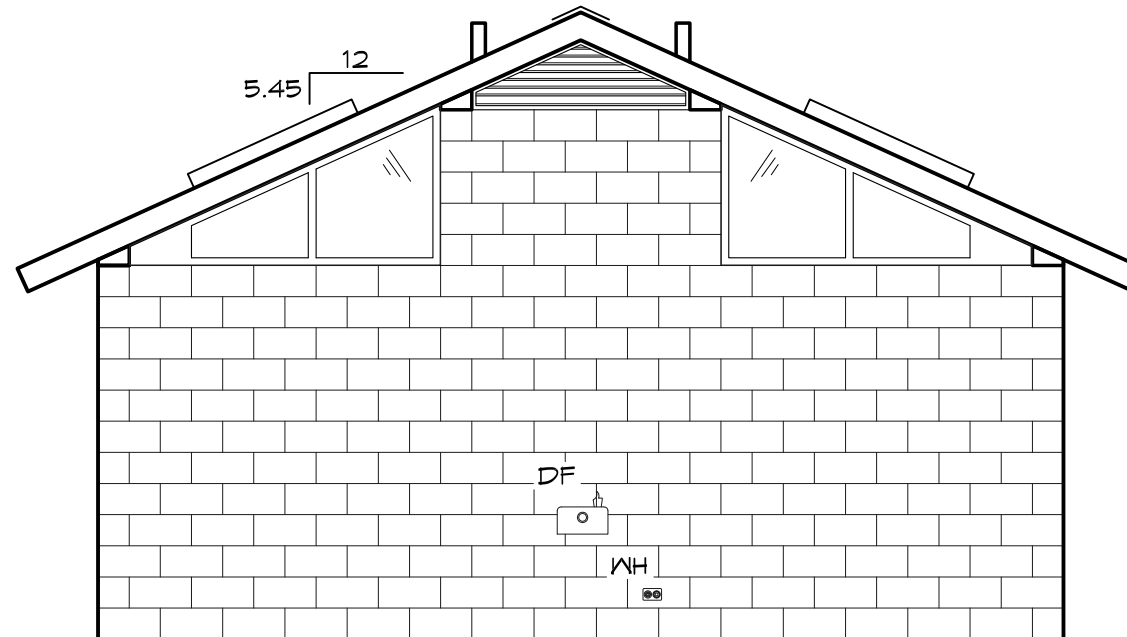

2 EAST ELEVATION
SCALE: 1/4" = 1'-0"

FINAL DRAFT
NOT FOR
CONSTRUCTION

HGE
ARCHITECTS, ENGINEERS,
SURVEYORS & PLANNERS
375 Park Avenue/Cross Bay, Oregon 97201 (541) 289-1186
19 N. W. Fifth Avenue/Portland, Oregon 97209 (503) 222-1687

ROMTEC
18240 NORTH BANK ROAD - ROSEBURG, OR 97470
(541) 486-3341 FAX (541) 486-0803

PROJECT: SIERRA SIX PACK SHOWER BUILDING

XXX
XXX

SHEET TITLE: TITLE1
TITLE2

PLAN SET#

XXX

HGE#

XXX

DATE:

MM/DD/YY

REVISIONS

REV. DATE: BY

DRAWN BY: BE

PRELIMINARY

SHEET NO.

XX



QUOTE # **40903020**

GOVERNMENT QUOTATION - Building Package Only

Date: 03/05/09

Job: Scenic Byway

Contractor: TOWN OF GARDEN CITY

Contact: KATHY HISLOP

Address: PO BOX 207

City: GARDEN CITY

State: UT

Zip:

Phone: (435) 946-2901

Fax:

Mobile (435) 881-8460

E-mail: gardencity@cut.net

Agency/ Owner:

Architect/

Engineer:

Contact:

Address:

City:

State - Zip:

Phone:

Fax:

Mobile:

E-mail:

Project Location:

TERMS-GOVERNMENT: Net 35-day from date of shipment. **TERMS-CONTRACTOR:** Romtec Fast-Pay Discount offered with pre-payment 7 days prior to shipping with Check/Visa/Mastercard/American Express or COD-Certified Funds (Credit Card Limit up to \$20,000 only). Net 35-day terms may be considered with approved payment bond and credit approval by Romtec accounting department. **Romtec Fast-Pay Discount is not available with net 35-day terms.**

Quantity	Model	Description	Comm. Price	Extension
1	2088	Value/Concrete - Sierra IV Six-Pak Restrooms Building Kit Package	\$62,995.00	\$62,995.00
Roofing: Composition as specified by owner. Exterior:split face concrete, unless otherwise specified.				
1	-A	China Plumbing Fixture Pkg - S4SUcs (w/floor mount toilets)	\$3,699.00	\$3,699.00
1	-C	Electrical Fixture Pkg - S4SUcs (single phase)	\$1,899.00	\$1,899.00
1		Sierra IV Six-Pak Restrooms with Showers Accessory Kit: 2-roll white steel toilet paper dispenser (6), restroom signs-unisex (6), Bradley 583 seat cover dispenser (6), Bradley 6562 soap dispenser (6), Bradley 251-33 paper towel dispenser (6), Bradley 377 waste receptacle (6), Bradley 4722-15 sanitary napkin receptacle (6)	\$4,949.00	\$4,949.00
6	-H	Electric Hand Dryer Pkg. (per surface-mount dryer)	\$549.00	\$3,294.00
				\$0.00
SUBTOTAL				\$76,836.00
GOVERNMENT DISCOUNT: Available to state, county, city and other agencies. Requires purchase order placed by agency to Romtec. NOTE: Discount available to contractor through Romtec Fast-Pay Terms (pre-payment or COD certified funds).				-\$3,841.80
Structural Engineering Fee			\$2,500.00	\$2,500.00
1.75		Shipping & Handling From Roseburg, OR to: Garden City, UT	Zip Code:	\$6,849.00
Install				
TOTAL				\$82,343.20

A COMPLETE SET OF STAMPED PLANS, INCLUDING FOOTING & FOUNDATION DETAILS, IS INCLUDED WITH BUILDING PURCHASE.

NOTE: PANEL SCHEDULES & ENERGY CALC'S WILL REQUIRE ADDITIONAL FEES

*** SPECIAL INSTRUCTIONS:**

* All prices listed above are F.O.B. Roseburg, OR, freight prepaid and added.

* This quote is effective for 90 days from above date; thereafter all prices are subject to change without notice.

* This quotation is subject to the terms and conditions listed on the second sheet of this form (Click Terms tab below).

Bernie Eatherton

3/5/2009

Authorized Signature

Date