

**Bureau of Land Management**  
 Salt Lake Field Office  
 2370 South 2300 West  
 Salt Lake City, Utah 84119  
 801-977-4300

**Utah Division of Parks & Recreation**  
 1594 West North Temple #116  
 Salt Lake City, Utah 84116  
 1-800-648-7433

**U.S. Forest Service**  
 Regional Office  
 Federal Building  
 324 25th Street  
 Ogden, Utah 84401  
 801-625-5182

**Wasatch-Cache National Forest**  
 8236 Federal Building  
 125 South State Street  
 Salt Lake City, Utah 84138  
 801-524-3900

**Safety**  
 911 for Emergencies

**Law Enforcement**  
 Box Elder County Sheriff 435-734-3800  
 Utah Division of Wildlife Resources 801-479-5143  
 Bureau of Land Management 801-977-4300  
 \*After hours 801-977-4314

**Poaching Hotline**  
 1-800-662-3337

**Wildfire Reporting**  
 Box Elder County Sheriff 435-734-3800  
 Interagency BLM/USFWS 801-908-1900

25 May 2004 as per resolution 04-13

For sale by:  
 Bureau of Land Management  
 U.S. Forest Service  
 State of Utah, Division of Parks and Recreation  
 Box Elder County Mapping Department  
 Produced and Edited by Box Elder County

Planimetry partially revised by Box Elder County from various source material. Revised information not field checked.  
 Base map prepared using data supplied from the State of Utah Automated Geographic Reference Center. Revised data not field checked.

Projection and 10,000-meter grid, zone 12 Universal Transverse Mercator. U.S. public lands survey range, township section and in coordinate system central zone, 1927 North American Datum 1983 move the projection lines 9 meters north and 64 meters east.  
 Land lines are omitted in areas of extensive tract surveys. There may be private inclusions within the boundaries of the National or State reservation shown on this map.  
 NATIONAL GEODETIC VERTICAL DATUM OF 1929

**Travel Designations**  
 This plan is part of Box Elder County Ordinance 248. Violation of Ordinance is punishable as a Class "B" Misdemeanor under Utah law. Ordinance does not apply to public employees acting within the scope of their lawful authority, or grazing and mining permittees of governmental entities and public land lessees whose travel is to be in accordance with their respective permits or leases. Report violation to Box Elder County Sheriff's Office.

Travel through private land is limited to roads shown on the map and traveler(s) must stay on roads shown unless authorized otherwise by landowner.

Travel by motorized vehicle of any sort within the geographical areas designated on the map shall occur as follows:  
 OPEN AREAS: motorized vehicles may travel off or on roadways.  
 R1 AREAS: motorized travel shall occur only on roadways shown on the map, except cross country travel by snowmobile is authorized when ample snow cover is present.  
 R2 AREAS: motorized travel shall occur only on existing routes, except cross country travel by snowmobile is authorized where ample snow cover is present.  
 SEASONAL AREAS: no motorized travel shall occur during periods shown on map.  
 CLOSED AREAS: no motorized travel shall occur at anytime.  
 Camping on BLM lands, Forest Service lands, State Trust lands and Sovereign lands is permitted within 0.2 miles of roads authorized for motorized travel.

**Roads, Trails and Map Symbols**

- Federal Highway
- State Highway
- City Roads
- Class B roads - Paved or graded gravel or maintenance level 3 on National Forest
- Class D roads - Passable with a vehicle with 4 wheels, high clearance and in many cases requiring 4WD or other vehicle travelways on National Forest.
- Class D roads within Cache County - Advisory Pending Cache County Approval
- Wildlife seasonal access management or Recreational access management areas (When following boundary adjacent to a roadway, the roadway is the boundary)
- Hike, Bike & Horse Trail
- Horse and Foot Trail
- Motorcycle, Snowmobile, Min Bike & Horse Trail
- Motorcycle, Snowmobile, ATV and Min Bike Trail
- ATV Trail
- Seasonal Access Roads
- Jeep Trail
- Railroad
- Wilderness Boundary
- Federal Boundary
- State Boundary
- County Boundaries
- U.S. public lands survey; range, township section
- Contours: 100 foot intervals
- Bear River
- Mead River
- Water Courses
- Water Bodies
- Public Land (Managed by BLM)
- State Trust Land
- Private Land
- National Forest
- State Wildlife Management Areas
- National Parks and Monuments
- Wildlife Refuge (Managed by USFWS)
- Military Reservation or Withdrawals

**Enlarged view of Mantua, Brigham, Perry and Willard Areas**

SCALE 1:63,360

1 0 1 2 Miles

1000 0 1000 2000 Meters

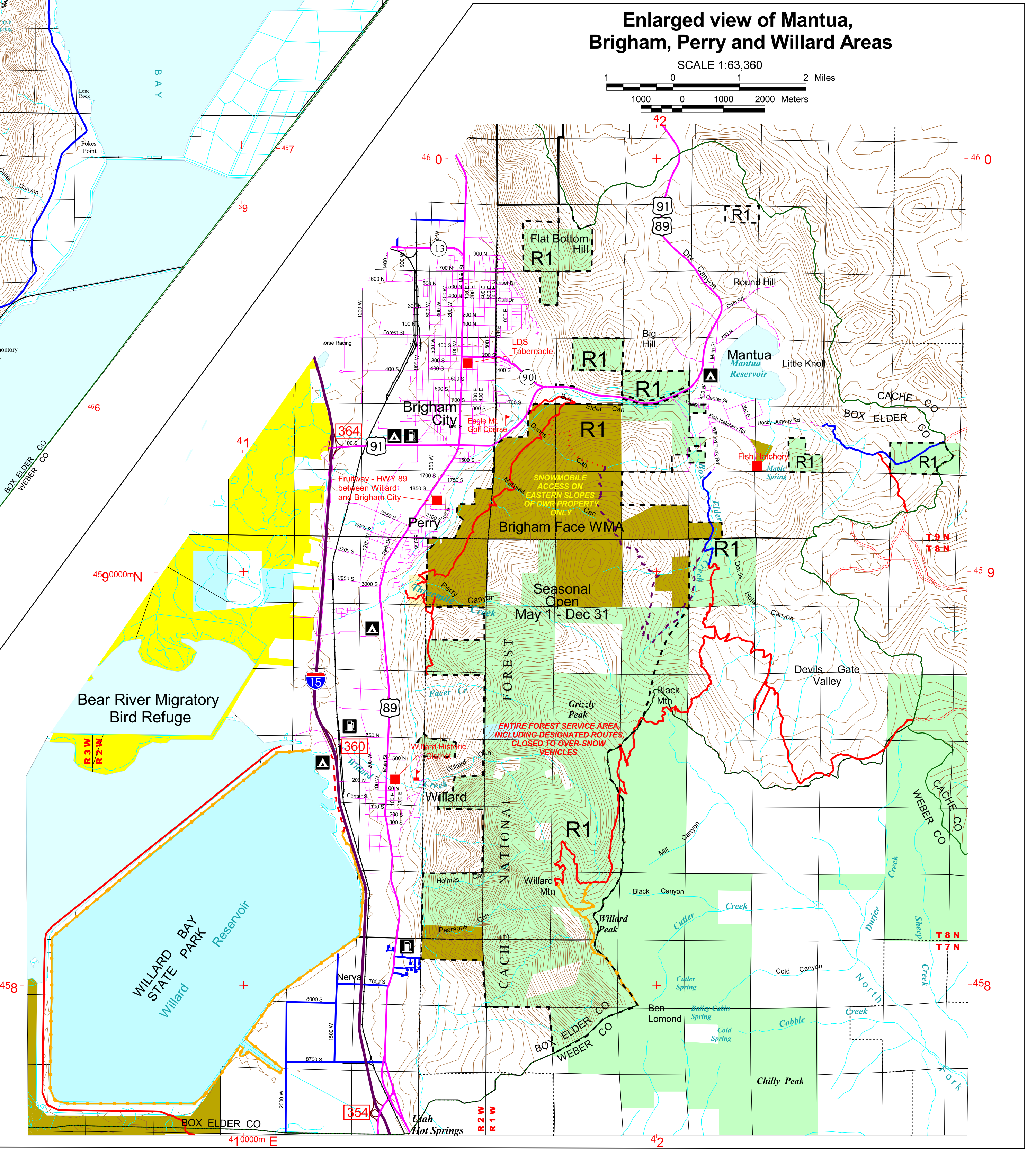

**Facilities and Services**  
 Gas Station  
 Camp Ground

**Visitor Attractions**  
 Access Point  
 Golf Course  
 Other Attractions

These signs are samples of route and area markers which may exist on the ground.

**R1**  
 X  
 Y

**R2**  
 X  
 Y

X - Latitude  
 Y - Longitude

**R1**  
 S  
 C  
 E  
 L  
 O  
 U  
 N  
 D  
 E  
 R  
 C  
 O  
 U  
 N  
 T  
 Y

**R2**  
 S  
 C  
 E  
 L  
 O  
 U  
 N  
 D  
 E  
 R  
 C  
 O  
 U  
 N  
 T  
 Y

**OPEN**  
 X  
 Y

**CLOSED**  
 X  
 Y

**Be familiar with Utah Off-Highway-Vehicle laws and rules**

All off-highway-vehicles operated or transported on public land, roads or trails must be currently registered.

Off-highway-vehicle operators age passengers under 18 years of age must wear properly fitted, safety rated helmets.

All operators 8 through 15 years old must possess an off-highway-vehicle certificate issued by the Utah Division of Parks and Recreation.

Operators under 8 years of age can not operate off-highway-vehicles on public land.

For further information regarding Utah off-highway-vehicle laws and rules, contact the Utah Division of Parks and Recreation.

**Reasons for Limited and Closed OHV Designations**

The purpose of limiting or closing areas to OHV use may be to protect such resource values as soils, watershed, vegetation, wildlife, and viewshed, and may be for human safety purposes, and/or may be to resolve user conflicts. Contact the local land manager for specific reasons for any given area.

Mechanized use is not allowed within designated wilderness areas. Restrictions also apply within wilderness study areas (WSAs). Contact the Bureau of Land Management offices for information regarding specific wilderness study areas.

All operators 8 through 15 years old must possess an off-highway-vehicle certificate issued by the Utah Division of Parks and Recreation.

Operators under 8 years of age can not operate off-highway-vehicles on public land.

For further information regarding Utah off-highway-vehicle laws and rules, contact the Utah Division of Parks and Recreation.

**Reasons for Limited and Closed OHV Designations**

The purpose of limiting or closing areas to OHV use may be to protect such resource values as soils, watershed, vegetation, wildlife, and viewshed, and may be for human safety purposes, and/or may be to resolve user conflicts. Contact the local land manager for specific reasons for any given area.

**Note to map users**

Contact the Bureau of Land Management or the Forest Service Offices regarding specific limitations in limited areas.

The surface and minerals management status overprints are published as general planning and management tools. Some of the lands, surface and mineral rights, may have been shown as patented lands due to the lack of information available with respect to the nature of acquisition. Tracts less than 40 acres are usually omitted because of the map scale. The official land records in the respective offices of the Bureau of Land Management or other responsible Federal, State or County agencies should be checked for up-to-date status on any specific tract of land. Off-highway-vehicle designations are also subject to change. Because this map series is updated regularly, be sure your map is the most recent edition.

Supplements to update this map are available at the Box Elder County Surveyor's Office. Inadequacies in these maps should be reported to the Box Elder County Surveyor's Office.

**SCALE 1:100,000**

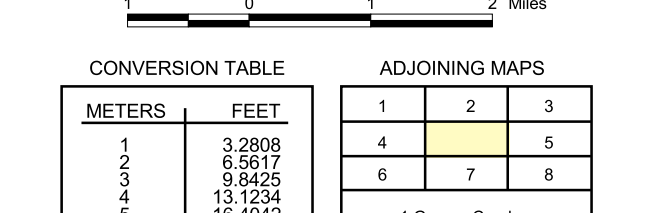

METERS	FEET
0	0
1000	3281
2000	6562
3000	9843
4000	13124
5000	16405
6000	19686
7000	22967
8000	26248
9000	29529
10000	32810

To convert meters to feet multiply by 3.2808  
 To convert feet to meters multiply by 0.3048