

NEWFOUNDLAND ISLAND MOUNTAINS, UTAH

30 X 60 MINUTE SERIES (TOPOGRAPHIC)

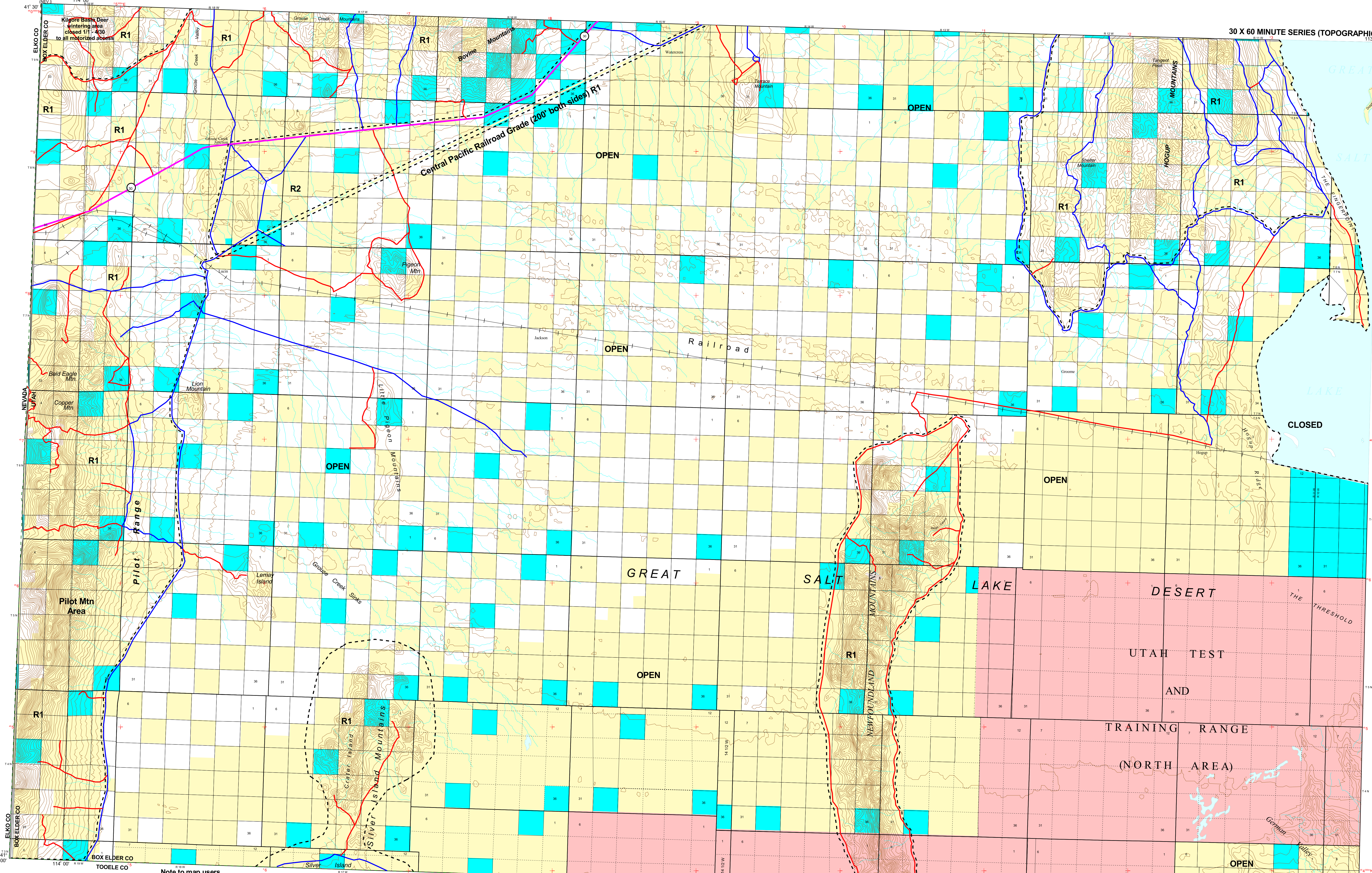

Bureau of Land Management
Salt Lake Field Office
2370 South 2300 West
Salt Lake City, Utah 84119
801-977-4300

Utah Division of Parks & Recreation
1594 West North Temple #116
Salt Lake City, Utah 84116
1-800-648-7433

U.S. Forest Service
Sawtooth National Forest
3650 South Overland Avenue
Burley, Idaho 83318
208-676-0430

Safety
911 for Emergencies

Law Enforcement
Box Elder County Sheriff 435-734-3800
Utah Division of Wildlife Resources 801-479-5143
Bureau of Land Management 801-977-4300
* After hours 801-977-4314

Poaching Hotline
1-800-662-3337

Wildfire Reporting
435-734-3800

25 May 2004 as per resolution 04-13

For sale by:
Bureau of Land Management, Utah State Office
U.S. Forest Service
State of Utah, Division of Parks and Recreation
Box Elder County Mapping Department

Produced and Edited by the Bureau of Land Management and Box Elder County

Planimetry partially revised by BLM from various source material. Revised information not field checked.

State map prepared using data supplied from The State of Utah, Automated Geographic Reference Center. Revised data not field checked. Map edited 1999.

Projection and 10,000-meter grid, zone 12 Universal Transverse Mercator.

25,000-foot grid lines based on Utah coordinate system central zone, 1927 North American datum.

To place on the projected North American Datum 1983 move the projection lines 9 meters north and 64 meters east.

Land lines are omitted in areas of extensive tract surveys. There may be private holdings within the boundaries of the National or State reservation shown on this map.

NATIONAL GEODETIC VERTICAL DATUM OF 1929

Travel Designations
This plan is part of Box Elder County Ordinance 248. Violation of Ordinance is punishable as a Class "B" Misdemeanor under Utah law. Ordinance does not apply to public employees acting within the scope of their lawful authority, or grazing and mining permittees of governmental entities and public land lessees whose travel is to be in accordance with their respective permits or leases. Report violation to Box Elder County Sheriff office.

Travel through private land is limited to roads shown on the map and traveler(s) must stay on roads shown unless authorized otherwise by the landowner.

Travel by motorized vehicle of any sort within the geographical areas designated on the map shall occur as follows:

OPEN AREAS: motorized vehicles may travel off or on the roadway.

R1 AREAS: motorized travel shall occur only on roadways shown on the map, except cross country travel by snowmobile is authorized when ample snow cover is present.

R2 AREAS: motorized travel shall occur only on existing routes, except cross country travel by snowmobile is authorized where ample snow cover is present.

SEASONAL AREAS: no motorized travel shall occur during periods shown on map.

CLOSED AREAS: no motorized travel shall occur at anytime.

Camping on Public, State Trust and Sovereign lands is permitted within 0.2 miles of roads authorized for motorized travel.

Roads, Trails and Map Symbols

- Federal Highway
- State Highway
- City Roads
- Class B roads - Paved or graded gravel or maintenance level 3 on National Forest
- Class D roads - Passable with a vehicle with 4 wheels, high clearance and in many cases requiring 4WD or other vehicle travelways on National Forest.
- Proposed non-motorized trail
- Wildlife seasonal access management or Recreational access management areas (When following boundary adjacent to a roadway, the roadway is the boundary)
- Route Marker: Interstate, U.S., State
- Railroad
- Federal Boundary
- State Boundary
- County Boundary
- U.S. public lands survey, range, township, section
- Contours: 100 foot intervals
- Water Courses
- Water Bodies
- Public Land (Managed by BLM)
- State Trust Land
- Private Land
- National Forest
- State Wildlife Management Areas
- National Parks and Monuments
- Wildlife Refuge (Managed by USFWS)
- Military Reservation or Withdrawals

SCALE 1:100,000

CONVERSION TABLE

METERS	FEET
3280.8	10796
6561.6	21634
9842.4	32472
13123.2	43310
16404.0	54148
19684.8	64986
22965.6	75824
26246.4	86662
29527.2	97500
32808.0	108338
36088.8	119176
39369.6	129814
42650.4	140652
45931.2	151490
49212.0	162328
52492.8	173166
55773.6	184004
59054.4	194842
62335.2	205680
65616.0	216518
68896.8	227356
72177.6	238194
75458.4	249032
78739.2	259870
82020.0	270708
85300.8	281546
88581.6	292384
91862.4	303222
95143.2	314060
98424.0	324898
101704.8	335736
104985.6	346574
108266.4	357412
111547.2	368250
114828.0	379088
118108.8	389926
121389.6	400764
124670.4	411602
127951.2	422440
131232.0	433278
134512.8	444116
137793.6	454954
141074.4	465792
144355.2	476630
147636.0	487468
150916.8	498306
154197.6	509144
157478.4	519982
160759.2	530820
164040.0	541658
167320.8	552496
170601.6	563334
173882.4	574172
177163.2	585010
180444.0	595848
183724.8	606686
187005.6	617524
190286.4	628362
193567.2	639200
196848.0	649938
200128.8	660776
203409.6	671614
206690.4	682452
209971.2	693290
213252.0	704128
216532.8	714966
219813.6	725804
223094.4	736642
226375.2	747480
229656.0	758318
232936.8	769156
236217.6	780094
239498.4	790932
242779.2	801770
246060.0	812608
249340.8	823446
252621.6	834284
255902.4	845122
259183.2	855960
262464.0	866798
265744.8	877636
269025.6	888474
272306.4	899312
275587.2	910150
278868.0	920988
282148.8	931826
285429.6	942664
288710.4	953502
291991.2	964340
295272.0	975178
298552.8	986016
301833.6	996854
305114.4	1007692
308395.2	1018530
311676.0	1029368
314956.8	1040206
318237.6	1051044
321518.4	1061882
324799.2	1072720
328080.0	1083558
331360.8	1094396
334641.6	1105234
337922.4	1116072
341203.2	1126910
344484.0	1137748
347764.8	1148586
351045.6	1159424
354326.4	1170262
357607.2	1181100
360888.0	1191938
364168.8	1202776
367449.6	1213614
370730.4	1224452
374011.2	1235290
377292.0	1246128
380572.8	1256966
383853.6	1267804
387134.4	1278642
390415.2	1289480
393696.0	1300318
396976.8	1311156
400257.6	1321994
403538.4	1332832
406819.2	1343670
410100.0	1354508
413380.8	1365346
416661.6	1376184
419942.4	1387022
423223.2	1397860
426504.0	1408698
429784.8	1419536
433065.6	1430374
436346.4	1441212
439627.2	1452050
442908.0	1462888
446188.8	1473726
449469.6	1484564
452750.4	1495402
456031.2	1506240
459312.0	1517078
462592.8	1527916
465873.6	1538754
469154.4	1549592
472435.2	1560430
475716.0	1571268
478996.8	1582106
482277.6	1592944
485558.4	1603782
488839.2	1614620
492120.0	1625458
495400.8	1636296
498681.6	1647134
501962.4	1657972
505243.2	1668810
508524.0	1679648
511804.8	1690486
515085.6	1701324
518366.4	1712162
521647.2	1723000
524928.0	1733838
528208.8	1744676
531489.6	1755514
534770.4	1766352
538051.2	1777190
541332.0	1788028
544612.8	1798866
547893.6	1809704
551174.4	1820542
554455.2	1831380
557736.0	1842218
561016.8	1853056
564297.6	1863894
567578.4	1874732
570859.2	1885570
574140.0	1896408
577420.8	1907246
580701.6	1918084
583982.4	1928922
587263.2	1939760
590544.0	1950598
593824.8	1961436
597105.6	1972274
600386.4	1983112
603667.2	1993950
606948.0	2004788
610228.8	2015626
613509.6	2026464
616790.4	2037302
620071.2	2048140
623352.0	2058978
626632.8	2069816
629913.6	2080654
633194.4	2091492
636475.2	2102330
639756.0	2113168
643036.8	2124006
646317.6	2134844
649598.4	2145682
652879.2	2156520
656160.0	2167358
659440.8	2178196
662721.6	2189034
666002.4	2199872
669283.2	2210710
672564.0	2221548
675844.8	2232386
679125.6	2243224
682406.4	2254062
685687.2	2264900
688968.0	2275738
692248.8	2286576
695529.6	2297414
698810.4	2308252
702091.2	2319090
705372.0	2329928
708652.8	2340766
711933.6	2351604
715214.4	2362442
718495.2	2373280
721776.0	2384118
725056.8	2394956
728337.6	2405794
731618.4	2416632
734899.2	2427470
738180.0	2438308
741460.8	2449146
744741.6	2459984
748022.4	2470822
751303.2	2481660
754584.0	2492498
757864.8	2503336
761145.6	2514174
764426.4	2525012
767707.2	2535850
770988.0	2546688
774268.8	2557526
777549.6	2568364
780830.4	2579202
784111.2	2590040
787392.0	2600878
790672.8	2611716
793953.6	2622554
797234.4	2633392
800515.2	2644230
803796.0	2655068
807076.8	2665906
810357.6	2676744
813638.4	2687582
816919.2	2698420
820200.0	2709258
823480.8	2720096
826761.6	2730934
830042.4	2741772
833323.2	2752610
836604.0	2763448
839884.8	2774286
843165.6	2785124
846446.4	2795962
849727.2	2806800
853008.0	2817638
856288.8	2828476
859569.6	2839314
862850.4	2850152
866131.2	2860990
869412.0	2871828
872692.8	2882666
875973.6	2893504
879254.4	2904342
882535.2	2915180
885816.0	2926018
889096.8	2936856
892377.6	2947694
895658.4	2958532
898939.2	2969370
902220.0	2980208
905500.8	2991046
908781.6	3001884
912062.4	3012722
915343.2	3023560
918624.0	3034398
921904.8	3045236
925185.6	3056074
928466.4	3066912
931747.2	3077750
935028.0	3088588
938308.8	3099426
941589.6	3110264
944870.4	3121102
948151.2	3131940
951432.0	3142778
954712.8	3153616
957993.6	3164454
961274.4	3175292
964555.2	3186130
967836.0	3196968
971116.8	3207806
974397.6	3218644
977678.4	3229482
980959.2	3240320
984240.0	3251158
987520.8	3261996
990801.6	3272834
994082.4	3283672
997363.2	3294510
1000644.0	3305348

ADJOINING MAPS

1	2	3
4	5	6
7	8	9

To convert meters to feet multiply by 3.2808
To convert feet to meters multiply by 0.3048

Note to map users

Contact the Bureau of Land Management or the Forest Service Offices regarding specific limitations in limited areas.

The surface and mineral management status overprints are published as general planning and management tools. Some of the lands surface and mineral rights may have been shown as patterned lands due to the lack of information available with respect to the nature of acquisition. Tracts less than 40 acres are usually omitted because of the map scale. The official land records in the respective offices of the Bureau of Land Management or other responsible Federal, State or County agencies should be checked for up-to-date status on any specific tract of land. Off-highway-vehicle designations are also subject to change. Because this map series is updated regularly, be sure your map is the most recent edition.

Supplements to update this map are available at the Box Elder County Surveyor's Office. Inadequacies in these maps should be reported to the Box Elder County Surveyor's Office.

Interstate road system, State highways, and most county roads are available to street-legal vehicles only.

Observe State and Federal laws while operating your motorized vehicle.

Mechanized use is not allowed within designated wilderness areas. Restrictions also apply within wilderness study areas (WSAs). Contact the Bureau of Land Management offices for information regarding specific wilderness study areas.

In order to protect resource values and prevent the establishment of new roads and trails, vehicles may not be driven off the road for game retrieval or fuel wood gathering purposes in limited or closed areas (except as authorized by permit, and/or provided for through resource management plans, special orders, and proclamations). Refer to attached supplement(s) for special order and Forest Plan information.

Leave fence gates open or closed as you find them. Avoid killing ANY vegetation, non-game wildlife or habitat.

Be familiar with Utah Off-Highway-Vehicle laws and rules

All off-highway-vehicles operated or transported on public land, roads or trails must be currently registered.

All off-highway-vehicle operators and passengers under 18 years of age must wear properly fitted, safety rated helmets.

All operators 8 through 15 years old must possess an off-highway-vehicle certificate issued by the Utah Division of Parks and Recreation.

Operators under 8 years of age cannot operate off-highway-vehicles on public land.

For further information regarding Utah off-highway-vehicle laws and rules, contact the Utah Division of Parks and Recreation.

Reasons for Limited and Closed OHV Designations

The purpose of limiting or closing areas to OHV use may be to protect such resource values as soils, watershed, vegetation, wildlife, and viewshed, and may be for human safety purposes, and/or may be to resolve user conflicts. Contact the local land manager for specific reasons for any given area.

Know Before You Go

Before you go, know about the area, weather, routes, and the limitations of your body and equipment.

- Abandoned Mine Reclamation Program** 1-801-538-5305
- Abandoned mine hazards may occur throughout the area. STAY OUT and STAY ALIVE!
 - 1-435-734-3800
 - Spark arresters are required for all off-highway-vehicles.
 - Avoid catalytic converter or exhaust contact with dry vegetation.
 - NEVER build fires in windy or high fire danger conditions.
 - All fireworks and explosives are prohibited on public land.
- Safety**
- Safety starts with YOU.
 - Beware of natural dangers such as escarpments, flash flooding, etc.
 - Avoid military ordnance, hazardous materials, drums, open mines, and other unsafe conditions.
 - DO NOT drink the WATER—it is not safe—pack your drinking water.
- Law Enforcement**
- Write it down. Call it in.
 - 1-435-734-3800
 - You can make a difference.

- Facilities and Services**
- Gas Station
 - Sanitary Dump Station
 - Campground
 - Picnic Area
 - Trail Head

NEWFOUNDLAND MOUNTAINS, UTAH

Latitude X Longitude

PRIVATE PROPERTY	R2	R1	OPEN	CLOSED
SEASONAL	SEASONAL	SEASONAL	X	X
THRU 4/30	THRU 4/30	THRU 4/30		

These signs are samples of route and area markers which may exist on the ground.