



Providence City

15 South Main Street
Providence, UT 84332
(435) 752-9441 • Fax: (435)753-1586

PROVIDENCE CITY PLANNING COMMISSION NOTICE OF PUBLIC HEARING

Project Type: Rezone Request

Applicant: Sierra Homes, LLC

Project Location/Description: Applicant is requesting a rezone from Agricultural (AGR) to Single-Family Medium (SFM) for Parcel No. 02-115-0022, an 18.81-acre parcel located at approximately 1100 South 400 East.

Hearing Date: April 13, 2016

Hearing Time: 6:00 PM

Hearing Location: Providence City Office Building, 15 South Main, Providence UT

Prior to making a recommendation on this rezone request, the Planning Commission is holding a public hearing. The purpose of the public hearing is to provide an opportunity for anyone interested to comment on the proposal before action is taken. The Planning Commission invites you to attend the hearing in order to offer your comments.

If you are disabled and/or need assistance to attend the public hearing, please call 752-9441 before 5:00 p.m. on the day of the meeting.

Thank you,

A handwritten signature in blue ink, appearing to read "Skarlet Bankhead".

Skarlet Bankhead
City Administrator/Recorder

Newspaper Publication Date(s): 04/01/2016

Posting Date: 3/31/2016

Posting Locations:

1. Providence City Office Building, 15 South Main
2. Providence City website www.providencescity.com
3. Utah Public Notice Website

SW⁴Section 14 Township 11 North Range 1 East

02
115

Scale 1 Inch = 200 FEET

TAX UNIT 09

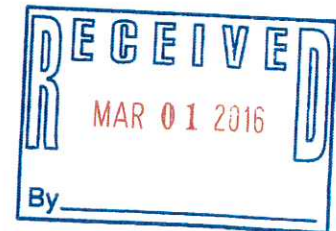
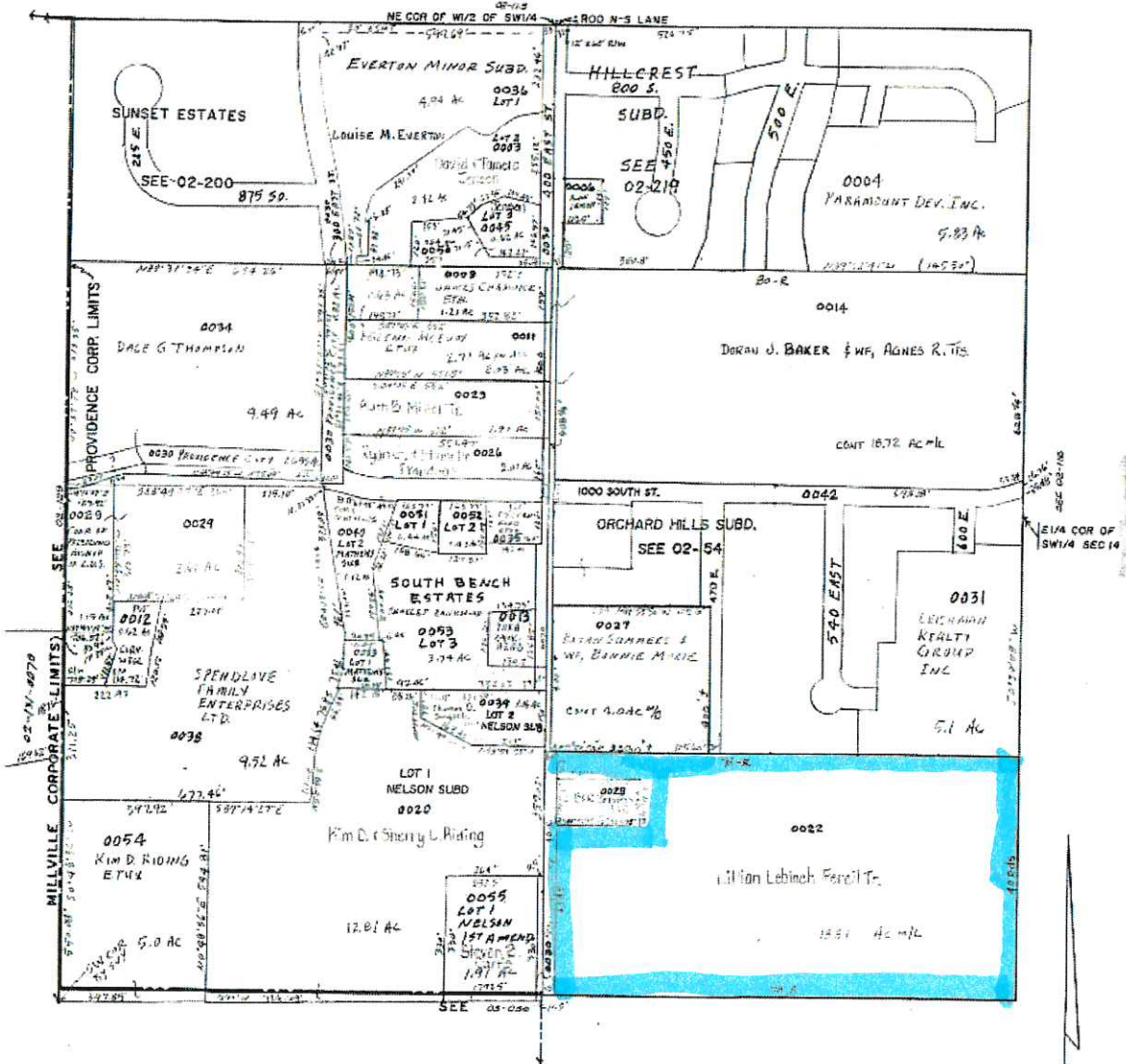

Parcel & Zoning Viewer

clear web browsers cache if searches are not working

Search Address

Layer List

02-115-0022

600ft

Street names: E 800 S, S 450 E, S 500 E, E 875 S, E 510 N, N 300 E, E 450 N, E 400 N, N 250 E, N 300 E, E 350 N, E 300 N, E 250 N, E 200 N, N 325 E, N 380 E, N 430 E, N 480 E, S 300 E, S 400 E, S 470 E, S 540 E, E 1080 S, E 1000 S, S 600 E, S 600 E, HILLSBOROUGH DR, FORGOTTEN LN, GRANDVIEW DR, GRANDVIEW DR, HIDDEN VIEW DR, E 1250 S, S 800 E.