

REGISTRATION
BRIAN HEAD / DUCK CREEK
JOKER'S WILD SNOWMOBILE POKER RUN
FEBRUARY 15, 2014

Welcome to the Brian Head/Duck Creek "Joker's Wild Snowmobile Poker Run. Please fill out the information below and return to:

Brian Head Town
c/o Snowmobile Poker Run
P.O. Box 190068
Brian Head, UT 84719
nleigh@bhtown.utah.gov

Duck Creek Village
Loose Wheels: 55 Movie Ranch Road
Cedar Mountain True Value: 76 Movie Ranch Road

Day of Ride: Registration begins at 8:00 am at the Cedar Breaks Lodge – 223 West Hunter Ridge Road, Brian Head, UT, or in Duck Creek. Prizes will be awarded at the Cedar Breaks Lodge Bar at 5:30 pm for the best hand, worst hand along with many other door prizes.

The fee for the 2014 Poker Run is \$25.00 per person and includes the following

- Entry to Poker Run from Brian Head to Duck Creek.
- One hand for the poker run.
- Poker Run Beanies
- Special Deals and coupons from local businesses.
- Entry into General Prize and Door Prize giveaways.

DRIVER INFORMATION	
DRIVER NAME:	
ADDRESS:	
CITY	STATE / ZIP
PHONE	EMAIL
EMERGENCY CONTACT	PHONE NUMBER
PASSENGER NAME (if Applicable):	

FEES:	
REGISTRATION FEE	\$25.00
ADDITIONAL BEANIE	\$10.00
TOTAL DUE:	

If you have any questions, please call the Brian Head Town Hall at 435-677-2029 or email: information@bhtown.utah.gov
Checks should be made out to: **Brian Head Town.**

Riders whose names appear hereon acknowledge that riding snowmobiles may be hazardous and agree to accept full responsibility for their own personal safety and well being. Riders must carry their own medical/accident insurance and agree to hold harmless and indemnify Brian Head Town/Duck Creek Village, its officers, sponsors, contributors, land management agencies, guides, volunteers and any others who help organize, sponsor and carry out this event from any claims, injuries, liabilities caused or created by participating in any way in this event. Riders and participants hereby acknowledge and agree to comply with all state and local laws regulating OHV's and their use.

Driver's Signature / Date

Passenger(s) / Date

Parent/Guardian Signature for Minor(s) / Date.

OFFICE USE ONLY:

Date Paid: _____ Amount Paid: _____ # of Riders: _____ Poker Run Initials: _____

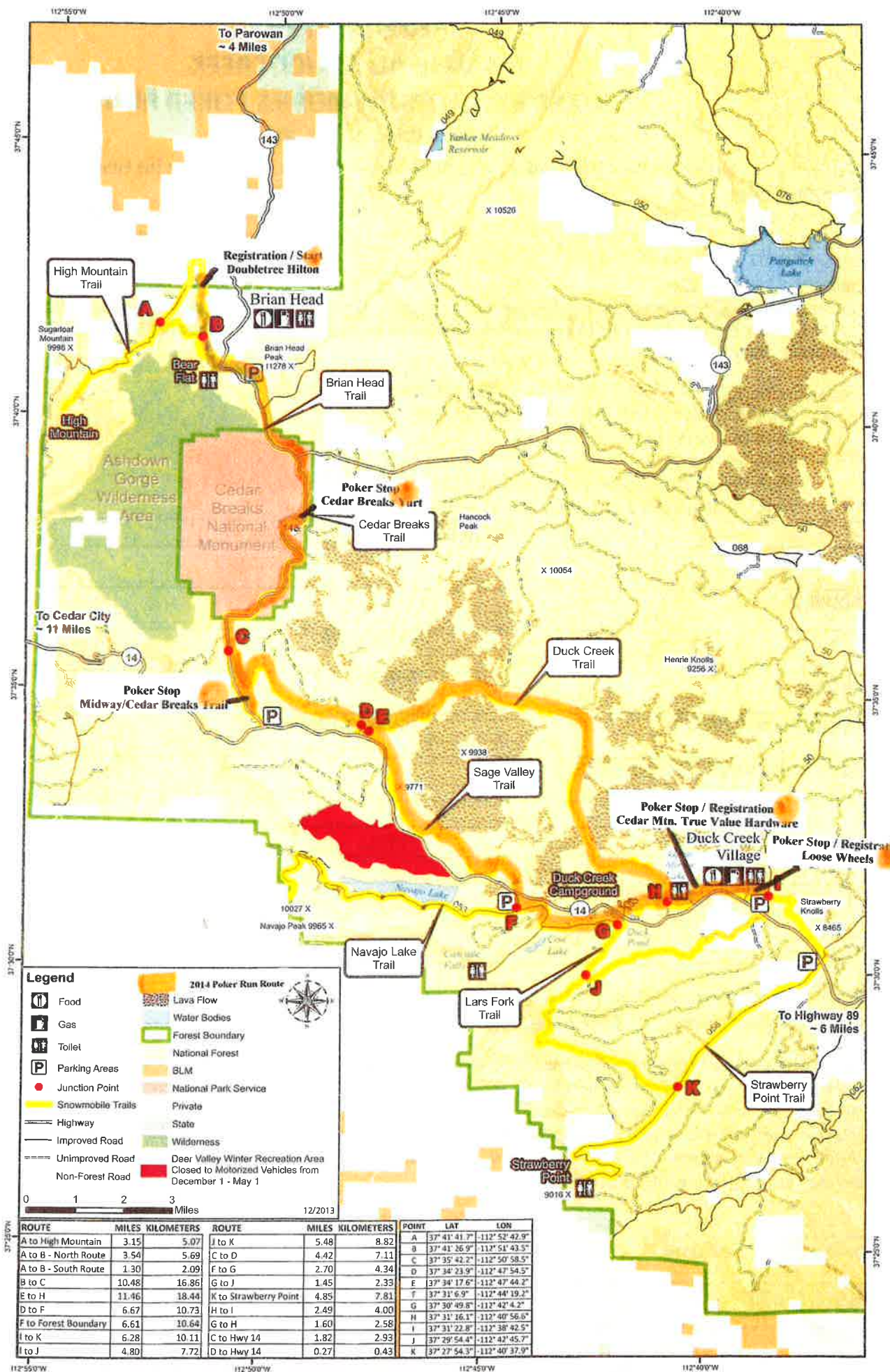

Legend

- Food (F)
- Gas (G)
- Toilet (T)
- Parking Areas (P)
- Junction Point (J)
- Snowmobile Trails (S)
- Highway (H)
- Improved Road (I)
- Unimproved Road (U)
- Non-Forest Road (N)
- Lava Flow (L)
- Water Bodies (W)
- Forest Boundary (B)
- National Forest (NF)
- BLM (BLM)
- National Park Service (NPS)
- Private (PR)
- State (ST)
- Wilderness (W)
- Deer Valley Winter Recreation Area Closed to Motorized Vehicles from December 1 - May 1 (D)

0 1 2 3 Miles

12/2013

ROUTE	MILES	KILOMETERS	ROUTE	MILES	KILOMETERS	POINT	LAT	LONG
A to High Mountain	3.15	5.07	J to K	5.48	8.82	A	37° 41' 41.7"	-112° 52' 42.9"
A to B - North Route	3.54	5.69	C to D	4.42	7.11	B	37° 41' 26.9"	-112° 51' 43.5"
A to B - South Route	1.30	2.09	F to G	2.70	4.34	C	37° 35' 42.2"	-112° 50' 58.5"
B to C	10.48	16.86	G to J	1.45	2.33	D	37° 34' 23.9"	-112° 47' 54.5"
E to H	11.46	18.44	H to I	1.60	2.58	E	37° 34' 17.6"	-112° 47' 44.2"
D to F	6.67	10.73	C to Hwy 14	1.82	2.93	F	37° 31' 6.9"	-112° 44' 19.2"
F to Forest Boundary	6.61	10.64	D to Hwy 14	0.27	0.43	G	37° 30' 49.8"	-112° 42' 4.2"
I to K	6.28	10.11				H	37° 31' 16.1"	-112° 40' 56.6"
I to J	4.80	7.72				I	37° 31' 22.8"	-112° 38' 42.5"
						J	37° 29' 54.4"	-112° 42' 45.7"
						K	37° 27' 54.3"	-112° 40' 37.9"