

SHADOW MOUNTAIN RESERVOIR

Boating Recreation Map

Lake Surface Area 1,356 acres
 Shoreline Length 8.57 miles
 Maximum Depth 35 feet
 Highest Surface Elevation 8,367 feet



Arapaho National Recreation Area
 USDA Forest Service

www.fs.fed.us/r2/arnf
 (970) 887-4100

9 Ten Mile Drive
 P.O. Box 10
 Granby, Colorado 80446

BUOYS



DANGER HAZARD AREA



CONTROLLED AREA (NO WAKE)



CLOSED AREA



PRIVATE MOORING BUOY

ODD NUMBERS



PORT



STARBOARD

CHANNEL MARKERS WHEN TRAVELING UPSTREAM

This is not a navigational map. This map is for recreational purposes only. Hazards may be unmarked. Stay alert at all times. Report all accidents to U.S. Forest Service personnel, or file a State of Colorado boating accident report. Follow all ANRA & State regulations available at area bulletin boards. The U.S. Forest Service uses the most current and complete data available. The U.S. Forest Service reserves the right to correct, update, modify, or replace GIS products without notification. All previous editions are obsolete.

The USDA is an equal opportunity provider and employer.

Grand County Sheriff's Department
 670 Spring Street
 P.O. Box 48
 Hot Sulphur Springs, CO 80451
 (970) 725-3343

This Map is Free of charge.
 -Your ANRA Fees at Work

**EMERGENCY: Dial 911
 or Marine Radio ch. 16**

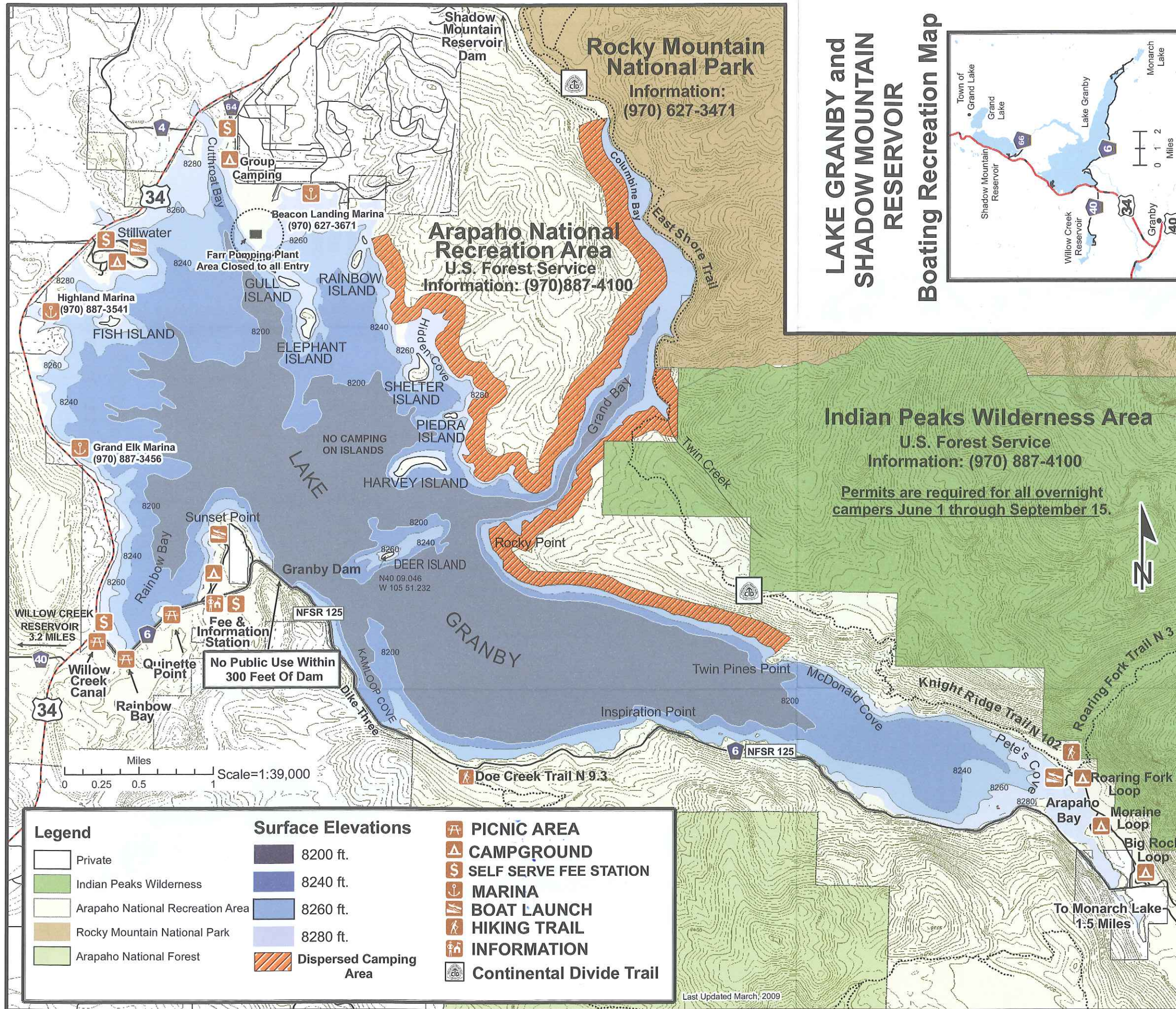

LAKE GRANBY and SHADOW MOUNTAIN RESERVOIR Boating Recreation Map



Arapaho National Recreation Area
Sulphur Ranger District
USDA Forest Service

(970) 887-4100
www.fs.fed.us/r2/arnf

9 Ten Mile Drive
P.O. Box 10

Granby, Colorado 80446

EMERGENCY: Dial 911 or Marine Radio ch. 16

Grand County Sheriff's Department
670 Spring Street
P.O. Box 48
Hot Sulphur Springs, CO 80451
(970) 725-3343

LAKE GRANBY

Lake Surface Area	7,256 acres
Shoreline Length	5 miles
Maximum Depth	221 feet
Highest Surface Elevation	8,280 feet

This is not a navigational map. This map is for recreational purposes only. Hazards may be unmarked. Stay alert at all times. Report all accidents to U.S. Forest Service personnel, or file a State of Colorado boating accident report. Follow all ANRA & State regulations available at area bulletin boards. The U.S. Forest Service uses the most current and complete data available. The U.S. Forest Service reserves the right to correct, update, modify, or replace GIS products without notification. All previous editions are obsolete.

The USDA is an equal opportunity provider and employer.

**This Map is Free of charge.
-Your ANRA Fees at Work**

BUOYS



DANGER HAZARD AREA CONTROLLED AREA (NO WAKE) CLOSED AREA PRIVATE MOORING BUOY

ODD NUMBERS **1** EVEN NUMBERS **2**
PORT CHANNEL MARKERS WHEN TRAVELING UPSTREAM STARBOARD CHANNEL MARKERS WHEN TRAVELING UPSTREAM

Indian Peaks Wilderness Area
U.S. Forest Service
Information: (970) 887-4100

Permits are required for all overnight campers June 1 through September 15.

Legend

- Private
- Indian Peaks Wilderness
- Arapaho National Recreation Area
- Rocky Mountain National Park
- Arapaho National Forest

Surface Elevations

- 8200 ft.
- 8240 ft.
- 8260 ft.
- 8280 ft.
- Dispersed Camping Area

- PICNIC AREA
- CAMPGROUND
- SELF SERVE FEE STATION
- MARINA
- BOAT LAUNCH
- HIKING TRAIL
- INFORMATION
- Continental Divide Trail

Last Updated March, 2009